Guernsey BREEDERS' JOURNAL

DECEMBER 25, 1982

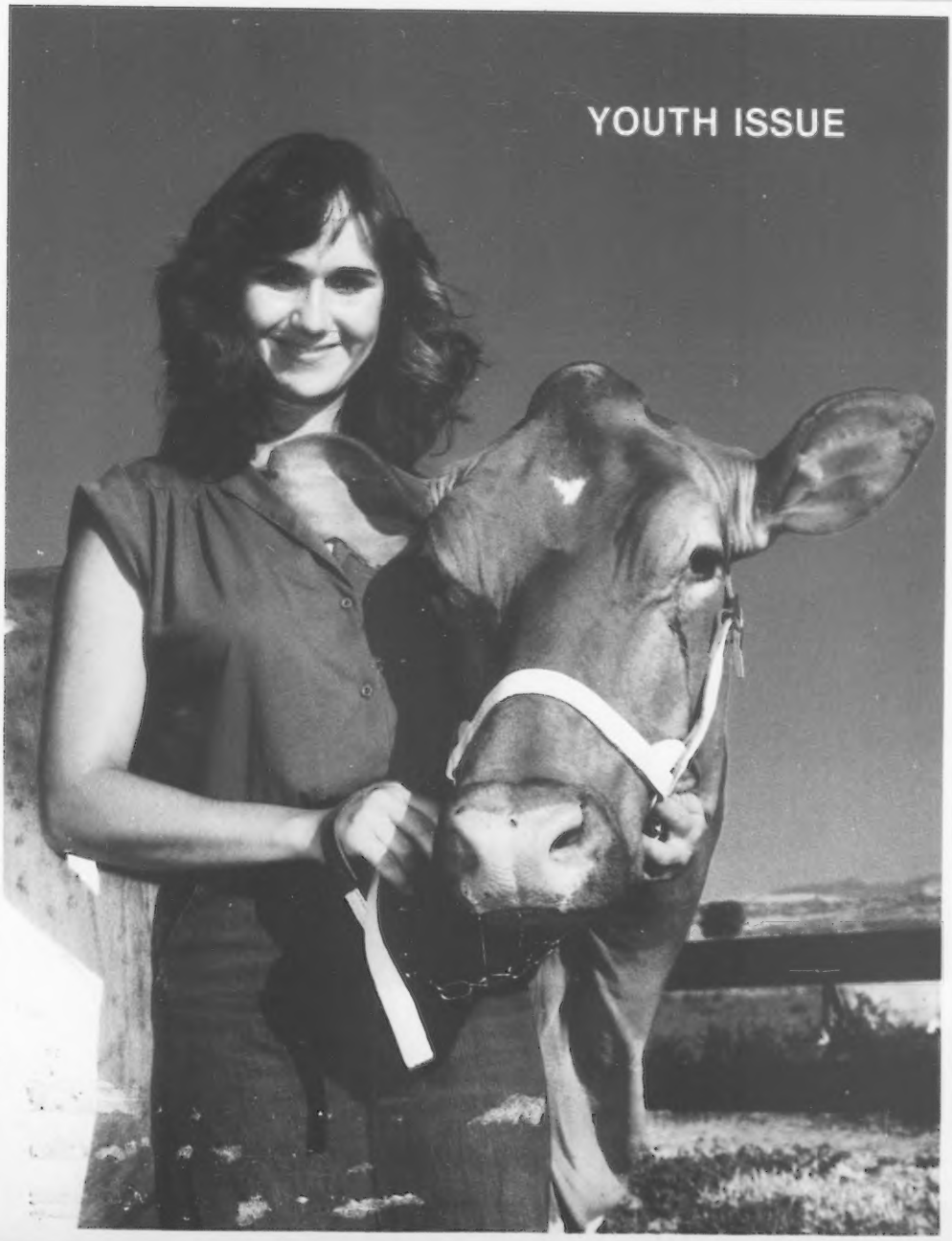

The PREMIER Pattern

PREMIER is siring a very consistent pattern of sound production and high test. PREMIER daughters are balanced cattle that are above average in stature with strong udder support. They walk on outstanding legs with good depth of heel.

The many daughters in PREMIER's proof confirm that he is a sire you can use with confidence.

Outstanding Feet And Legs

R G Premier Maggy
2-03 9,860M 4.9% 480F 200D RIP
Owner: R. G. Dairy, Tolleson, AZ

High Test

Poly Premier Spring (VG-85)
4-01 22,010M 5.7% 1,243F 318D
Owner: Neslekcim Farms, Petaluma, CA

Strong Udder Support

Golden Glen Premier Margie (VG-85)
2-03 15,090M 4.5% 681F 305D
Owner: Wanderlust Farms, Bow, WA

Balanced

Markwell Premier Token (VG-86)
4-08 17,365M 4.4% 767F 365D
Owner: Markwell Farm, Lynden, WA

Their Highly-Respected Sire:
7G1036 **Western Glow Wistar** PREMIER
USDA (7/82) 296 Dtrs. (136 Herds)
92%R +881M +.06% +48F +$144
AGCC (7/82) 91%R +0.0 PDT +208 PTI
aAa 163245

BORN TO WIN

SELECT SIRES INC.

Select Sires, Inc.
11740 U.S. 42
Plain City, OH 43064
614/873-4683

AYARS Mechanicsburg, Ohio 43044

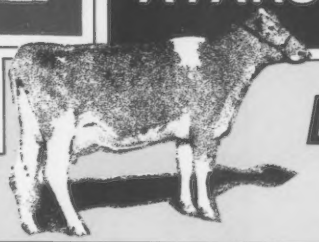

LAND OF LIVING

Our 1982 Guernsey Travelogue

John, Bonnie, Eli and Austin

January

Our third son, Lucas, was born.

February

Attended our district meeting where Land of Living was designated the high herd for milk and butterfat. Began plans for the 1983 National Convention as program co-chairman.

March

Received the high herd award for milk and butterfat at the Ohio state meeting. Went to the Pennsylvania annual meeting and sale and purchased one animal. The Ohio state sale was held and we bought another quality Guernsey.

April

Bonnie attended the 1982 convention in Roanoke, Virginia. Supported the Bolder View Sale with a purchase.

May

Traveled to the Oklahoma-Arkansas Sale and brought home two head. During April and May we were selecting for the Mid-Ohio Classic Sale.

June

Went to the AGCC judging conference and Land O Lincoln Sale in Illinois.

July

The Mid-Ohio Classic Sale was hosted by the Barger and Ayars families. We bought eight head and sold two, including J Mar Nell DF Freida, the first Senior Yearling at the 1982 NGS-Louisville.

August

Showed at the South Central District Show and Ohio State Fair where Jennifer was Reserve Grand Champion. Ten head were sold privately.

September

Participated at the NGS-Harrisburg. Sold 12 animals privately. Jennifer's four ETs by Telestar were born—three bulls and one heifer.

October

Supported the Ohio Show and Sale with three purchases. Our new Surge, herringbone parlor was finished and Jennifer calved with a heifer.

November

Exhibited at the NGS-Louisville and purchased one animal in the Kentucky Fall Sale. Herd average progressed to over 17,000M.

December

Planned our overall philosophies, goals and objectives for 1983.

Bought 17 head, sold 24 and traveled 8,000 miles to Guernsey functions during 1982. We've enjoyed sharing Guernsey fellowship during the year. Maybe we'll see *you* at your next Guernsey function!

John and Bonnie Ayars, Owners
Eli, Austin, Lucas—Future Breeders Phone (614) 857-1273

John and Bonnie Say: *Best Wishes for a happy holiday season and a super Guernsey year in 1983.*

The Place To Be In '83 OHIO

FIVE OF THE BEST WE HAVE EVER
WORKED WITH AT GOLDEN DEW

Chozen Acres DF Mendy (EX-91)

First Three-Year-Old and Grand Champion—Ozark Empire State Fair, First Three-Year-Old and Grand Champion—Tulsa State Fair, First Three-Year-Old and Grand Champion—State Fair of Texas. Mendy is bred to Top Hornet and is projected over 17,000M 305D-ME as a Junior Three-Year-Old. She is jointly owned with Dwayne Webb of Westville, Oklahoma. Flash! Grand Champion, NGS-Louisville.

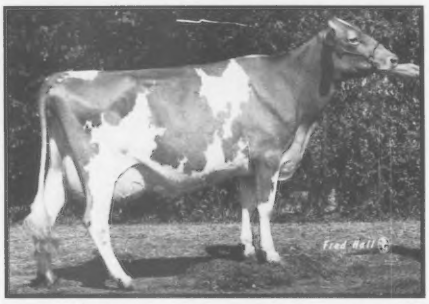

Magnolia Maverick Dolly Lee (EX-90)

First Four-Year-Old and Grand Champion—Oklahoma State Fair, First Four-Year-Old and Reserve Grand Champion—Tulsa State Fair, First Four-Year-Old—State Fair of Texas. Dolly Lee is just fresh with a Telestar heifer and is milking 80 pounds a day. Flash! First and Best Udder, NGS-Louisville.

Olympic View TH Rachel (89 @ 2Y)

First Senior Two-Year-Old, Reserve Grand Champion and Best Udder—National Guernsey Show-Puyallup; First Senior Two-Year-Old, Reserve Grand Champion and Best Udder over all breeds—Northwest Evergreen Classic; First Senior Two-Year-Old and Reserve Grand Champion—State Fair of Texas. Rachel is bred to Rondas Hornet and is currently milking 58 pounds. Flash! First, NGS-Louisville.

Golden Dew Deacon Lilly (EX-90)

First Three-Year-Old and Reserve Grand Champion—Kansas State Fair, First Three-Year-Old and Reserve Grand Champion—Oklahoma State Fair. Lilly is bred to King Arthur and is now milking 65 pounds.

Cloverdells Samantha Sara (VG-88)

First Junior Two-Year-Old—Kansas State Fair, First Junior Two-Year-Old—Oklahoma State Fair, First Junior Two-Year-Old—Tulsa State Fair. Sara is jointly owned with Melinda Berousek of Yukon, Oklahoma. Flash! Fourth, NGS-Louisville.

I think these are the best five cows I have had the opportunity to work with in one show string!

We wish a happy and healthy holiday season to all our Guernsey friends.

GOLDEN DEW FARM

Bob, Glenda, Heidi, Holli and Ludy Griggs
Route 2, Box 184
Mustang, Oklahoma 73064
Telephone (405) 745-3488
Four miles South of I-40 on Morgan Road

LIKE MOTHER . . . . . .
. . . . LIKE DAUGHTER

Pride N Joy Farms M Lisa Ann (VG-80)

2-03 15,200M 544F 305D DHIR
3-03 18,380M 651F 305D DHIR
4-07 10,500M 418F 153D RIP
16,530M 672F 305D ME

Fresh March 13 and still milking 47 pounds. Bred to Sudona Kajo Fayvor Lad.

Her Daughter
Pride N Joy Farms F Lilac (VG-84)

2-05 9,420M 386F 151D RIP
18,190M 773F 305D ME

Fresh March 15 with a Dardenellas Fayvor Rascal heifer, and still milking 56 pounds. Due February 25 to Telestar.

Pride N Joy Farms K Choice Bee was recently appraised 89 points while dry. She has six scores 90 and over and was 94 in stature, chest and body. Bee is now fresh. Pride N Joy Farms S Sherry Ann was appraised at 87 points and is working on a Junior Two-Year-Old record of 4,730M 195F 92D. She is due to Telestar on June 12.

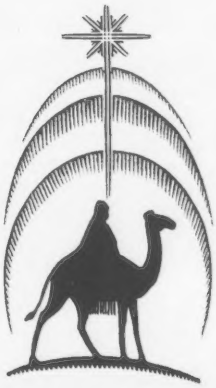

We wish all our Guernsey friends a Merry Christmas and may you receive the good Lord's richest blessings in 1983.

PRIDE-N-JOY FARMS
THE PAUL RIEGEL FAMILY
9791 Lancaster-Circleville Road, Amanda, Ohio 43102
Telephone (614) 969-2166

The farm is located 11 miles East of Circleville, Ohio on State Route 188.

The Place To Be In '83
OHIO

Guernsey BREEDERS' JOURNAL

DECEMBER 25, 1982

Janice Keene, Managing Editor
Kim Stroud, Associate Editor

Volume 150, Number 6

IN THIS ISSUE

FEATURES

Keeping Youth Involved With The Guernsey Breed-Round Table 6
National Guernsey Show—Madison 8
National Dairy Judging Contest Guernsey Winners 12
Kentucky Fall Sale 16
National Junior Show—Louisville 17
National Guernsey Show—Louisville 20
National Youth Contest Rules 28

Shows

West Expo 33
Mid-South Fair 33
South Dakota State Fair 79
Virginia State Fair 79
Maryland State Fair 80
Kansas State Fair 80
Oregon State Fair 99
New Hampshire State Show 99
Minnesota State Fair 99
Missouri State Fair 100
Nebraska State Fair 100
State Fair of Texas 101
Pacific Evergreen Classic 101
South Carolina State Fair 106
Skowhegan State Fair 106
Wyoming State Fair 107
Tennessee State Fair 107
Payette County Fair 107

Sales

Dutch Mill Dispersal 82
Kleinpeter Farms Sale 82
Ohio Show and Sale 83
Corn Belt Classic 84
57th Minnesota Classic 84
Ontario Classic Sale 88

DEPARTMENTS

Staff and Breeder Comments 5
Appraisal Results 29
Outstanding Young Sire Identification 30
Junior Guernsey Breeders 90
DHIR Production Credits 95
Behind The Barn 96
Genetic Recovery Agents 110
Obituaries 110
Advertisers' Index 111
Calendar 111
We Believe In Guernseys 111

About The Cover

Julie Payne and Vale View Mac Petunia have shared many sucesses since Julie selected her as a 4-H project more than 10 years ago. With over 100,000 pounds of milk to date in her lifetime, Petunia has four records over 17,000 pounds of milk and over 600 pounds of butterfat. Julie, a sophomore studying music education at the College of Idaho, is the daughter of Mr. and Mrs. J.S. Payne of Vale, Oregon. *Photo by Gary McClellan.*

Subscription Rates: $10 (US) per year, $25 (US) for three years in the United States and Canada; $11 (US) outside United States and Canada; $25 first class mail in United States; foreign airmail subscription rates on request. Microfilm subscriptions available.

Postmaster: Send address changes to Circulation Department, Guernsey Breeders' Journal, P.O. Box 27410, Columbus, OH 43227. When changing your subscription to a new address, please give the old address and zip code as well as the new.

Second class postage paid at Columbus, OH 43227 and at additional mailing offices.

Guernsey Breeders' Journal (ISSN 0017-5110) is published monthly on the 25th of each month by The American Guernsey Cattle Club.

Closing date for advertising and editorial information is the first of the month preceding publication. Each issue is mailed 10 days prior to publication date. Advertising rates upon request. Mail to Guernsey Breeders' Journal, P.O. Box 27410, Columbus, OH 43227, (614) 864-2409.

The American Guernsey Cattle Club
And Golden Guernsey, Inc.
P.O. Box 27410
2105-J South Hamilton Road
Columbus, Ohio 43227
Telephone (614) 864-2409

Officers And Directors

President—Russell J. Wirt, Route 1, Box 45, Lewiston, MN 55952, (507) 523-3723, District 9, '84.

First Vice-President—Myron Erdman, Chenoa, IL 61726, (815) 692-3090, District 7, '85.

Second Vice-President—Jack Dendel, Route 5, Allegan, MI 49010, (616) 673-4317, Director At Large, '84.

Executive Secretary-Treasurer—Bernard M. Heisner, P. O. Box U, Delaware, OH 43015, (614) 363-7957.

Daniel Brubaker, Route 1, Box 10, Harrisonburg, VA 22801, (703) 434-4384, District 3, '87.

George W. Fowler, Route 1, Box 516, Saluda, SC 29138, (803) 445-8273, District 4, '83.

Walter Frahm, 12580 Bradley, Frankenmuth, MI 48734, (517) 652-6615, District 5, '83.

Mrs. Janet F. Harding, Route 4, Brookville, PA 15825, (814) 849-2372-business, (814) 849-2933-home, District 2, '85.

Charles Knigge, Route 1, Omro, WI 54963, (414) 685-5895, District 6, '86.

Tom Konecky, Route 2, Wahoo, NE 68066, (402) 642-5563, Director At Large, '87.

Myron W. Lancaster, 1456B Old Olympic Highway, Sequim, WA 98382, (206) 683-4879, District 10, '84.

Myron R. Metzger, Route 2, Box 88, Claypool, IN 46510, (219) 839-4282, Director At Large, '86.

W. Lee Moore, Jr., 1104 Praetorian Building, 1607 Main Street, Dallas, TX 75201, (214) 748-2895-business, (214) 424-7611-home, District 8, '87.

Bernard Pralle, 9416 US 16, Onalaska, WI 54650, (608) 783-2856, Director At Large, '83.

Frank Sivesind, Waukon, IA 52172, (319) 568-2068, Director At Large, '85.

Frank L. Wiley, Victor, NY 14564, (716) 924-2655, District 1, '86.

Administration

Executive Secretary-Treasurer—Bernard M. Heisner

Comptroller—Ervin F. Diamond

Golden Guernsey, Inc.—Edward T. Taylor

Herd Register—Darrell D. Bahr, Director

Information Director—Janice A. Keene

Performance Department—Jack C. Danhof, Director
Senior Type Appraiser—Merton B. Sowerby, Route 2, Box 361, Warrenton, VA 22186, (703) 347-0899.
Joint Type Appraisal Coordinator—Allen D. Meyer, 1273 Meyer Lane, West Fargo, ND 58078, (701) 282-3913.

Extension

Ballard K. Bennett, 8612 Rancho Drive, Ooltewah, TN 37363, (615) 238-9754. (AL, LA, MS, TN, TX)

William C. Cochran, 12 Bryant Road, Bourne, MA 02532, (617) 759-5627. (CT, MA, ME, NH, NJ, NY, RI, VT)

Dennis Erpelding, 3424 Vintage Drive, Apt. 131, Modesto, CA 95356, (209) 545-3556. (AZ, CA, CO, NV, NM, UT)

Robert A. McLaughlin, 2814 Birchwood Drive, Winston-Salem, NC 27103, (919) 765-5084. (FL, GA, MD, NC, SC, VA, Eastern WV)

Leslie Peckham, 825 Robert Street, Fort Atkinson, WI 53538, (414) 563-3032. (AR, IA, KS, MN, MO, NE, ND, OK, SD, WI). Wisconsin GBA Executive Secretary, Arnold Knight, Route 2, Markesan, WI 53946, (414) 394-3027.

Fred Stout, Route 1, Mt. Carmel, IL 62863, (618) 262-8375. (IL)

Peter E. Wilson, 6550 Hathaway Road, Tillamook, OR 97141, (503) 842-5095. (ID, MT, OR, WA, WY).

Edward J. Wright, 10540 Gratiot Road, Saginaw, MI 48603, (517) 781-2967. (IN, KY, MI, OH, Western WV). Ohio GBA Executive Secretary, Leroy Lindley, 1505 Hamilton-Richmond Road, Hamilton, OH 45013, (513) 894-7813.

Lee Yost, 2497 Lincoln Highway E, Lancaster, PA 17602, (717) 299-8955 or (717) 299-8956. (DE, PA).

Staff Comments

Louisville . . . an Inspiring Week

Enthusiastic, exciting and impressive . . . those words were used to describe the Guernsey events held in Louisville, Kentucky the first week of November. It appeared as though most everyone who had an opportunity to be a part of the activities left with a good feeling about the Guernsey breed.

Both the junior and open shows had impressive cattle deep in the classes that were tops for conformation and milk-producing abilities. The sale, which averaged more than $2,300, saw cattle going to buyers in 15 different states and included the high-selling Guernsey female to date in the US for 1982.

AGCC Board members met during the week at times that did not conflict with other activities. They had before them several difficult decisions. They addressed those issues head on and seemed to leave the meeting with a feeling that they had acted in a responsible and positive manner.

The next issue of the *Journal* will go into greater detail on all of the events, but it seems appropriate to highlight a few Board decisions here. Overall the Board took actions that should encourage membership and reward those who manage their Guernsey businesses well. Like any business the AGCC needs to operate as a financially stable organization. The Board and management felt it was important to have a balanced budget in 1983.

Among the items that the Board approved was a 1¾ percent monthly interest charge on all bills outstanding more than 30 days, and a uniform policy placing a financial restriction on any further work on all accounts with balances over 90 days. This policy takes effect January 1, 1983. This was done to treat all people dealing with AGCC in the same fair manner so that members in good financial standing with the Club do not bear the costs of those who are delinquent in paying for services rendered.

The Board reviewed management's plans to cut back on the number of people employed by AGCC headquarters in 1983 as compared to prior years. The Board then took action to cut back field service activities. The Board recognizes that Guernsey people in the field are important communicators of AGCC programs and policies. However, when faced with the choice of curtailing some field service activities or raising fees to members a substantial amount, the Board chose to set priorities for and reduce field activities. People in the field will not be able to assist with the detail work on as many local and state Guernsey meetings, shows and sales as they have in the past. Higher priorities will be helping arrange the sale of Guernsey cattle to dairymen who want them, involving more cattle and people through Genetic Recovery work and doing what is necessary to get top-pedigreed Guernsey young sires sampled in an organized fashion through the young sire programs.

After trimming the expense items, the Board found a raise in fees was necessary. Here again action was taken to reward those members who do a good job of managing their Guernsey business. Starting March 1, 1983 registration fees will go up $1 in all categories for members and $4 in all categories for non-members, with transfers over 90 days to cost $15. It should be pointed out that members who register animals early can do so for a dollar less than they could during most of 1981 and half of 1982.

Other action taken by the Board included authorizing three National Shows for 1983—Harrisburg, PA, Madison, WI and Louisville, KY; charging a nominal $5 for junior membership starting January 1, 1983 and giving breeders exhibiting at future national shows greater responsibilities for judge selection.

Looking back on 1982, it has been a most busy and ambitious year for the Guernsey breed. Your "new" headquarters staff has thoroughly enjoyed meeting and visiting with Guernsey enthusiasts across the country. We appreciate your encouragement and ideas as we together chart a profitable future for those associated with the Guernsey breed.

May you have a most blessed Holiday Season!

Bernie Heisner

Breeder Comments

This is the fifth issue to include breeder comments in this section designed to feature thoughts and observations from those responsible for handling the Guernsey cow twice a day, 365 days a year. This time we share comments sent in by breeders regarding their thoughts on junior involvement. We expect other readers will enjoy and gain from your comments as we did on the following question.

How do we get juniors more involved and excited about the Guernsey breed?

"It is important for established Guernsey breeders to encourage new interest in the breed. Why not include a young person in your operation on a part-time basis? This allows youngsters to get farm experience and to have the opportunity to work with Guernseys."

—Roeschley Brothers, Flanagan, IL

"We need local breeders to work with and encourage their youth to work with the Guernsey cow, and lead them to join state and national youth groups."

—Thomas Martin, Liberty, SC

"When a person just out of school wants to start dairying, the need is not just to interest them in Guernseys, but also to enable them to possess Guernseys. We must initiate a program to help them get financing. If we can offer a program that will make it possible for a young dairyman to obtain a herd of Guernseys, not just a donated calf, then perhaps we can get them to milk and breed Guernseys."

—Michael Thayer, Holyoke, CO

"It is a breeder's responsibility to offer for sale only the quality (of cattle) that is going to make a youngster stick with the breed and come back for more. Educational clinics, farm tours and overnight exchanges set up between regions would help promote friendship and strengthen participation within the breed."

—Karen Trenholm, Winthrop, ME

"A program that has dairymen selling heifers to youth who then raise, show and sell them as bred heifers is one that could be used in many areas with some modification."

—Kevin Frankenbach, Hannibal, MO

Starting with the next issue the Breeder Comments section will feature Letters to the Editor instead of comments on specific topics as in recent months. We invite you to send your letters to the Guernsey Breeders' Journal, P.O. Box 27410, Columbus, OH 43227.

Next Issue . . .

- All-American Nominations
- AGCC Convention Registration Information
- Resumes For AGCC Director Candidates
- Preview of Consignments to the National Heifer Sale and Convention Sale

Note: This will combine the January and February 1983 issues of the Journal into one January-February issue with a publication date of February 5, 1983.

Round Table

Keeping Youth Involved With The Guernsey Breed

One of the challenges facing agricultural organizations today is that of offering meaningful, useful and enjoyable opportunities for young people to develop for the future. In this final issue of 1982, with a theme focusing on our Guernsey youth, we have asked five successful young breeders to comment on youth involvement in this round table discussion. The participants, who have been active with the Guernsey breed for several years, include Kevin Frankenbach of Hannibal, Missouri, Thomas Martin of Liberty, South Carolina, John and Jerry Roeschley of Flanagan, Illinois, Michael Thayer of Holyoke, Colorado and Karen Trenholm of Winthrop, Maine. Their comments follow.

How and when did you first become interested in Guernsey cattle?

Frankenbach: I was raised on a Guernsey Farm; so when it came time to pick which breed of cattle to choose, Guernseys were the natural choice.

Martin: I was born and raised on a Holstein farm but my preference turned to Guernseys at the age of 12 when I bought an old Guernsey cow and calf. I was looking for a cow that produced a high quantity of milk along with high quality and I felt the Guernsey cow fit my specifications.

Roeschley: We became interested in Guernseys at a very early age. Our father had worked with Guernseys. While helping with the day-to-day chores on the farm, we came to really admire the Guernsey cow. As very young boys we would tie the young calves to the fence and pretend we were at the fair. We still enjoy exhibiting cattle today.

Thayer: I first became interested in Guernseys when I was seven and my older brother and sister showed their calves in 4-H, so I wanted to show a calf.

Trenholm: My first memory of becoming attached to the Guernsey cow is when I was five or six. I was allowed to brush out the cows tails while chores were being done. This simple job gave me the biggest thrill and my goal was to have my own cows when I grew up, because of the good feeling I got while working with them. I have never forgotten the satisfaction of seeing that white switch all fluffy and pretty. I still, very much, enjoy fitting cattle today. I now know that the Guernsey cow, with her calm disposition, would allow this attention from small children.

How did you get started with the Guernsey breed?

Frankenbach: I have been started in Guernseys ever since my first 4-H project. I did not have the best of luck with my 4-H projects when it came time for them to have that somewhat elusive heifer calf. I started to build my herd through purchases about the end of my college career.

Martin: My Ag teacher helped me to get started with Guernseys by going to sales and helping me to select high quality cattle. I have developed a herd of 70 milking cows plus calves and heifers from this beginning.

Roeschley: We started farming with Guernseys because they were the only breed our father had on the farm.

Thayer: My father had Guernseys, so naturally I grew up with them.

Trenholm: I started with the Guernsey breed by showing a 4-H calf for my older sister who had two in the same class. At the season's end we brought home a new calf from a breeder who had a cow calve at the fair. This calf was my own 4-H project for the following year, when I would be old enough to join 4-H. I have been interested in Guernseys every since.

Why do you like working with Guernseys as compared with other breeds?

Frankenbach: My experience with other breeds is somewhat limited, but I have been around the other dairy breeds at fairs and sales. I do like the disposition or temperament of Guernseys. They also produce a good quantity of high solids milk. I feel the production of high-solids, high-quality milk is important at this time.

Martin: Our operation is a commercial one in that we have three breeds—Guernseys, Jerseys and Holsteins. All rank in the top 10 in the state for milk and fat production and are managed under the same conditions. We feel the Guernsey is an easier one to work with, care for and manage. She compares very favorably, under these conditions, with the Holsteins and Jerseys. The income over feed costs are Guernsey—$1,572, Holstein—$1,525 and Jersey—$1,361.

Roeschley: We have not had much experience with the other breeds. But, the contact that we have had convinces us that the Guernsey cow is probably the gentlest animal with which to work especially when breaking two-year-olds to milk. We now appreciate the Guernsey's high-solids, high-quality milk. From a conformation standpoint, Guernseys are of an ideal size with

Karen Trenholm, Winthrop, ME

Karen Trenholm, her husband, Mike and son, Tom, are working on their first year of dairying on their own as Mar-Mik Farm Associates in Winthrop, Maine. They milk 40 cows in a stanchion barn with a pipeline. The herd is totally AI bred. The Trenholms recently completed a new bunk silo for corn silage and a manure pit for year-round storage. They also built a new housing set-up for the calves. The air system in the nursery is completely separate from the rest of the barn. Heifers are currently housed in a pole barn, but a new facility is under construction in the main barn. There are 125 acres on the farm with 30 planted with corn and the remainder in hay and pasture. Karen served as a state director for two years and is now completing her second term as president of the Maine GBA. Prior to this she was vice-president for two years.

Roeschley Brothers, Flanagan, IL

Purebred Guernseys have been an integral part of the Roes-Mor herd since 1939 when Orie Roeschley and his two brothers purchased eight registered Guernseys. His sons, John and Jerry, took over the dairy operation in 1975. Today the herd totals 46 cows with an average appraisal score of 83.7 points. The rolling herd average is 12,511M 4.6% 580F. Corn, beans, oats and alfalfa are the major crops grown on their 200 acres. John's wife Debra, a former Guernsey Illinois Queen who was very active as a junior Guernsey member, and Jerry's wife, Mary, both spend a lot of their time helping out on the farm. Mary is kept busy at home with her and Jerry's new son, Erin. John was the first president of the Illinois Junior GBA and currently is president of the Illinois GBA. Jerry has served on many state Guernsey committees.

which to work. The friendships and acquaintances we have made with other Guernsey breeders are also very important to us.

Thayer: The Guernseys are so much easier to work with. Some of the other breeds are alright until the routine is changed a little; like breeding, pregnancy checking, first calf heifers breaking to milk, etc. This was really evident to me when I was helping to set cattle up for pictures at a Holstein farm and some cows needed to be tranquilized in order to handle them.

Trenholm: I enjoy working with Guernseys very much, because of their quiet disposition. Young kids can tear through the barn on their riding toys without much reaction—except from me! First calf heifers stand still without hardly lifting a foot when the milker is put on for the first time. The Guernsey cow puts a high quality product with a good taste in the pail and at this time in the industry, I feel this is important. Also, most enjoyable of all reasons, are the nice people associated with the Guernsey cow.

Tell about some Guernsey youth programs that have been successful in your area.

Frankenbach: A program that we have in our state, that I feel is good, is during our district shows we give each youth an award for showing. This gives every youth who shows something for their efforts.

Martin: We have a 4-H heifer project in which 4-H members, mostly from urban areas, can purchase a Guernsey calf and raise her until she is two-years-old. She is then sold as a bred heifer. Some of these kids have become actively involved with Guernseys from this project.

Roeschley: We give awards on the state level for outstanding Guernsey projects. These are chosen by a committee composed of adult members. Production is also stressed in our junior association. Plaques are annually given to the junior with the animal producing the highest milk and fat records in the three-year, four-year and aged cow groups. Illinois juniors are given financial assistance when they exhibit Guernseys at the national shows. The state also pays travel, room and board of the Illinois Guernsey Queen to the National Queen contest. We also select a candidate for the Outstanding Guernsey Youth Award given by the AGCC.

Thayer: There have been the traditional programs such as, state and district show herds, farm tours and junior club activities. The one program, I feel is very successful, is our Dairy Youth Foundation. This program was developed to compete with the junior livestock sales for beef, sheep and pork and to encourage youth to enter dairy as a 4-H or FFA project. The foundation awards cash prize money to the Supreme Champion Dairy Female. The animal is chosen among the champions of each breed and a score is given on a classification breakdown by a representative of each of the major dairy breeds. The animal with the highest number of points is the winner. To be eligible, the animal must be registered and must be owned by the owner before the animal was a year of age and must not have won the award before. The money is the proceeds from a trust fund that was started by donations, exhibits and milk proceeds donated from the milk produced at the state fair. Another program in our area is a herd of Guernseys being established at our state university by animal donations.

Trenholm: As the number of Guernsey youth in our area is limited, we work closely with the 4-H program. We do present awards at the state dairy show and offer $50 towards the purchase of a Guernsey calf. We also support our 4-H Foundation. Any youth wanting to voice his opinion knows he will be heard in our association.

What programs would you recommend to encourage youths to become more involved with the Guernsey breed?

Frankenbach: The only program I can think of is one I read about in Hoard's. This program has dairymen selling heifers to youth who then raise, show and sell them as bred heifers. I think this is a program that could be used in many areas with some modifications.

Martin: Programs such as the 4-H project in our state are needed to get youth involved. We need local breeders to work with and encourage their youth to work with the Guernsey cow and lead them to join state and national youth groups.

Roeschley: The programs mentioned previously stimulate the youth in our state to become more interested and involved with the Guernsey breed. They would be useful in any area of the country. It is also important for established Guernsey breeders to encourage new interest in the breed. Why not include a young person in your opera-

Page 13

Mike Thayer, Holyoke, CO

Mike Thayer, his father, Joseph, and Joanne and Barney O'Kane run Thayer-O'Kane Farms, Inc. in Holyoke, Colorado. The dairy operation started in 1952 when Joseph purchased a farm with some Guernseys and other cattle on it. A partnership was started with Mike in 1971 and the corporation was formed in 1977. Eighty cows now make up the herd with a rolling herd average of 11,790M 4.6% 540F. No crops are grown on the 16-acre farm. A 14 percent commercial dairy ration is fed in the parlor with third-cutting alfalfa available free choice in the lot. Corn silage, whole cottonseed and ground ear corn is fed in an outside bunk. Service sires are chosen from those with PD$ +150 or more. Young sires are also used in the herd. The farm is a member of the Western Guernsey Sire-Proving program. Mike's wife, Leota, helps on the farm while their children, Donna and Eric, are responsible for the care of the calves. Mike has served several terms as a director and president of the Colorado GBA, as well as state sale chairman.

Thomas Martin, Liberty, SC

Thomas Martin farms in partnership with his brother, Benji, on 800 acres in Liberty, South Carolina. The Martin Oaks operation has 70 Guernseys, 65 Holsteins and 38 Jerseys in a free-stall, dry-lot setup. They are milked in a double-four parlor and the Guernseys have a rolling herd average of 13,661M 4.5% 610F and average 78.8 points on appraisal. Corn, barley, oats, wheat and sorghum are the major crops grown here. The cows and heifers are bred on a total AI program. All cow records are kept on a computer program in conjunction with North Carolina State University. Martin's wife, Frances, and son, Tom, are also involved with the dairy. Martin has served as president and vice-president of the South Carolina GBA. He was selected AGCC Outstanding Young Guernsey Farmer in 1979. Martin is currently a member of the sire selection committee for MAGS.

Kevin Frankenbach, Hannibal, MO

Geo Mars Guernseys is run by Kevin, Marvin and Ross Frankenbach in Hannibal, Missouri. The operation has 75 Guernseys with a rolling herd average of 11,213M 4.7% 523F. The cows' appraisal scores average 76 points. Haylage, corn silage, some baled hay and a balanced grain mix make up the ration for the herd. A regular reproductive health program set up with the local veterinarian helps to keep the cows in top shape. Young sires are a regular part of the breeding program here.Their 650 acres are divided between corn, soybeans, hay, wheat and oats. Kevin has served as president of the Missouri Guernsey Breeders Association and currently is a member of the cattle committee for the official state sale. He also is on the sire selection committee and the administrative group for Dairy-belt Guernsey Sires.

NGS-Madison Champions Werns Top Hornet Penelope and Veguita Loyal Bella

National Guernsey Show-Madison

The event-filled World Dairy Expo in Madison, Wisconsin was the backdrop for the third of four 1982 national Guernsey shows, this one held on September 30. James Fish of Lockshore Farm in Michigan evaluated the 167 individual entries and 30 groups which originated from nine different states.

The blue ribbons were evenly distributed during the day with only one exhibitor, Roy Jacobs and Sons of Dutch Mill Farm in Wisconsin, topping more than one class. Seven different states were represented in the winner's circle by the time the dust had settled that afternoon.

A special activity just prior to the Guernsey show was the proclamation of the Guernsey breed as the 1982 Cow of the Year by Wisconsin Governor Lee Sherman Dreyfus. Every year since 1972 when the state legislature named the dairy cow as the state's official domestic animal, one of the six major dairy breeds has been designated "Cow of the Year." Representing the breed in this year's presentation was Werns Top Hornet Penelope, the 1981 NGS-Madison Grand Champion Female and eventual winner of the 1982 show. She is owned by Chester Williams and Tom Lurvey.

The Heifers

In the class of 21 Junior Heifer Calves Judge Fish started with "one of the most growthy heifers in the class," a December 29th calf from Moormeier Farms in Nebraska. Moormeier Farms KNC Polly was credited with more length from hooks to pins and more stretch throughout than Richard Schomburg's full-age calf, Green Moor Kaylas M Kari. She, in turn, went over another Wisconsin entry, Laeschland Telestar Darlene, because of advantages in width through the front end, openness and substance. This Maurana Wis Telestar daughter, born on February 8 and owned by Phil Laesch, was praised as one of the straightest and most clean-cut heifers in the class.

Representing the Guernsey breed as Cow of the Year was Werns Top Hornet Penelope.

Topping the lineup of senior heifer calves which the judge described as "displaying a lot of dairy character all the way down the line," was an Iowa entry, Sunnydales TH Tracy. This Dutch Mill Fayette daughter from Sunnydale Farm, termed "the smoothest heifer in the class with good feet and legs and holding herself together well," stepped out before John Sanders's Golden Dew King Henrys Prissy because of her smoother, straighter top. The second place heifer from Indiana, however, was called more upstanding than the class winner. This Red Hill King Henry daughter was given the advantage of openness, dairyness, stretch and scale over Prairie Moon Pilot Lady from Prairie Moon Guernseys in Iowa.

The largest class of the show featured a close placing between two very similar Junior Yearlings from Minnesota and Illinois. The keys to Three Cliffs Duke Gretchel's win for Junior Member Joe Forner was her width through the rump, scale and openness. Daniel Myers's Jackson Jezebel then pulled out before Cedar Way Winston Tex, a full-age Junior Yearling from Cedar Way Farm in Iowa.

Fish praised the 24 Senior Yearlings for their overall strength and upstandingness and went with "one of the most correct heifers" for the win. Iowan Larry Finch led out Finchway Jackie Top Hornet Lucy in first because of this correctness, with the judge commenting, "she is a little heavier than some in the class, but we can forgive that as heifers get closer to calving." Second place Rolling View Acres W D Grace, another Iowa entry, was given credit for her advantage in scale over the winner. This December Lyrene Wistar Deacon yearling exhibited by Francis Feldman stood above Buttermilk Ridge HDF Brandy, a January Housleys Dari Fayvor daughter from the Battershells of Indiana, because of her smoothness over the rump and correctness of legs.

Junior Champion Selections

When selecting for the Junior Championship of the junior division, Judge Fish found a pair of winners in Joe Forner's first place Junior Yearling and Douglas Wagner's senior yearling entry. The strength and scale of Three Cliffs Duke Gretchel were what made the difference, with the judge acknowledging that "there is very little difference otherwise. The Senior Yearling (Wagners Emory Elle Susie) makes a good reserve champion."

In the open show Fish found a fairly close placing between the two winning yearlings for the championship title. In the end Fish chose Finchway Jackie Top Hornet Lucy, describing her as "more rugged and desirable underneath" than the clean-cut Junior Yearling, Three Cliffs Duke Gretchel.

The Milking Females

Fish picked out the three Junior Two-Year-Olds that had the most balance to start that class of 12 young cows. In the first spot was Junior Exhibitor Robby Davis of Missouri with Daviss Top Mark Quiff. Credited with more stature, upstandingness and youthfulness, she went over Shirgoel Milrick Maggie, shown by the S. L. Jones Family of Wisconsin. This Olympic View B Maverick daughter was given the advantage of depth of rib when compared with the next cow, Cedar Way Sentinel Speck exhibited by Cedar Way Farm of Iowa.

A Will O West Hornets Loyal daughter from Veguita Guernseys of New Mexico took top honors in the senior two-year-old class of 21 on her way to Reserve Grand Champion honors. Although milking late in her first lactation, Fish put her in first because of her power, scale and dairy character. Second Place Prairie Moon Joleen, shown by Prairie Moon Guernseys of Iowa, was designated the best-uddered cow in the class and credited with more desirable teat placement than the winning entry. This udder advantage and her width of chest put her over the third finisher, Park Lawn Angel SPM Abbie exhibited by Junior Member Eric Laesch of Illinois.

"A beautiful class in which the quality runs deep," is how the judge summarized the strong group of Three-Year-Old Cows. Roes Mor AL Cynthia started the class for owners, the Roeschley Brothers of Illinois because of her tremendous dairy character and sharp-

Page 11

INTRODUCING...
Our 1982 National Junior Champion

FINCHWAY JACH TOP HORNET LUCY

First place Senior Yearling Heifer and Junior Champion Female at the 1982 NGS-Madison (World Dairy Expo). Due November 10 to Housleys Dari Fayvor, Jach is improving with age. Everyone who sees her comments that her udder looks outstanding as she approaches calving.

FINCHWAY JACH TOP HORNET LUCY

First place Senior Heifer Calf and Junior Champion Female at the 1981 Iowa State Fair. She is sired by Clovelly Top Hornet and out of Iola Quantity Lucy, a Schwinghamer Farm Quantity daughter with 2-4 9,240M 5.2% 456F 313D and fresh recently to a service by Top Hornet. The grandam is Pecks Snoopers Lustre.

This year's World Dairy Expo was a special show highlight for Jach and us. We look forward to working with this national Junior Champion as she develops.

FINCHWAY DAIRY FARM
HAROLD AND LARRY FINCH
Box 174, Norwalk, Iowa 50211
Telephone (515) 285-5576

BETTER THE SECOND TIME AROUND

LACTATIONS OF THESE TWO DAUGHTERS HAVE JUSTIFIED

OUR CONFIDENCE IN KING ARTHUR

Shadylawn KA Arla (78)

2-04 9,640M 4.5% 429F 305D
3-10 12,880M 4.6% 598F 247D RIP
Proj 14,430M 4.7% 682F 305D
7/82 Cl: +619M +22F +$81 27% R

Arla gave 47 pounds her last test. She is bred to Maverick. Her maternal grandsire is Lances Dari Design.

Shadylawn KA Starla (74)

2-10 9,900M 5.1% 501F 305D
4-01 3,880M 5.6% 217F 217D RIP
Proj 11,950M 5.8% 694F 305D
7/82 Cl: +733M +22F +$89 30% R

Starla is still milking 60+ pounds a day; we expect her projection to rise considerably. Her maternal grandsire is Grain Meadow D Fortune and she is bred to Maverick. We believe the scores of these two cows will be raised at their next appraisal.

Merry Christmas and best wishes for a prosperous new year from all of us at . . .

SHADYLAWN FARM

C.R. Baker and Sons
Route 1, Box 1199, Homedale, Idaho 83628
Telephone (208) 337-3917

King Arthur semen is available from Midwest Breeders, Shawano, Wisconsin

NGS-MADISON *from page 8*

ness throughout. Granted more power and body depth than the first-place entry, Cedar Way Future Sparkle followed in second for Danann Guernseys of Iowa. She was credited as having a more balanced udder and more correct front teat placement than Veguita Guernseys' cow in third, Veguita Dathan Soapy.

In their first win of the day the Jacobs family of Wisconsin brought Dutch Mill Fernells Betty to the top of the four-year-old cow class. Her balance of udder and height of rear udder gave her the nod before Metzger Farms Patrick Margo, an entry from Tom Konecky of Nebraska described as having more stature and stretch than the Four-Year-Old in first. An advantage in udder put her over a Wisconsin entry from Forest Home Farms, Smithfield T H Julys Nightmare.

Werns Top Hornet Penelope repeated last year's performance by heading up the Aged Cow class for Chester Williams and Tom Lurvey of Wisconsin. The show's Joe Eves Production Trophy winner with over 20,000 pounds of milk and over 1,000 pounds of butterfat, she was praised for her balance, strength, dairy character, size and strong fore and rear udder attachments. The second place ribbon went to Richard Schomburg for Green Moor Gwens Ginny, a Five-Year-Old described as being very much like the first-place cow. Her more desirable teat size and shape gave her the edge over John Potts Hornets Tops, last year's Junior All-American and Reserve All-American Four-Year-Old Cow for Robby Davis of Missouri.

The Champions

The upstandingness of Three-Year-Old Misty Lane Bubbles as well as her more desirable teat size and shape provided Mark Fritsche of Minnesota with the Grand Champion banner of the junior show for his day's efforts. Winning the Reserve Grand Champion title was Robby Davis's Aged Cow, John Potts Hornets Tops.

Judge Fish commented appreciatively about the "rather outstanding cows" that were presented for his consideration in the championship classes. The advantages of dairy character, balance of udder and firm udder attachments are what swayed the final decision in favor of Werns Top Hornet Penelope, the winning Aged Cow. The Senior Two-Year-Old from Veguita Guernseys followed in the Reserve position because of her straightness of lines and power.

Special Awards

After the disclosure of the championship results, the winner of the best-udder class came as no surprise when Werns Top Hornet Penelope again took top honors for her capacity, maturity and strength of attachments.

A very dairy group of cows brought out by the Jacobs Family for the Best Three Females competition found its way to the top, with Indiana's Mithoefer Family showing the second place trio credited with an advantage in udder attachments over the class winner. This udder advantage and maturity put that group above Bettsward Farms' entry in third.

The Jacobs Family returned to first place in the Exhibitor's Herd class of nine in a close placing over Three Cliffs Farm from Minnesota. The key differences here were dairy character and upstandingness. The Minnesota animals did have an advantage in udder balance and strength of udder attachments which moved them out before Donald Peterson's entry from Wisconsin.

The Junior Show State Herd competition featured one of the closest placings of the day, according to the judge. The final decision put Illinois in first because of the greater maturity and strength than was found in the Iowa state herd. With more milking-age females in the second-place entry, Iowa stood ahead of the Minnesota group.

Page 12

Olaf Kjome, the first Klussenford Trophy winner in 1937, presents the 1982 Dairy Shrine-sponsored award to Roy Jacobs (at left).

Klussendorf Award Goes To WI Guernsey Breeder

Roy E. Jacobs, a distinguished Guernsey breeder and showman from Sparta, Wisconsin, won the coveted Arthur B. Klussendorf Memorial Trophy on October 2 as a highlight of the World Dairy Expo in Madison, Wisconsin. This trophy is given to the showman who most nearly exemplifies the ability, character, friendliness and sportsmanship practiced by the late Arthur B. Klussendorf.

Roy's father started the family's Guernsey tradition in 1907 with Roy purchasing his father's farm and herd in 1945. Roy then sold this farm and most of the herd in 1951. The next year he started the present Dutch Mill Farm consisting of 240 acres and 115 Guernseys.

This year's Dutch Mill show herd at the World Dairy Expo included 10 head. The Jacobs family took home the first place four-year-old cow and best udder in class awards, and won the Best Three Females, Exhibitor's Herd and Premier Exhibitor competitions. Dutch Mill Guernseys have done their share of winning at shows across the country over the years.

The 1972 World Dairy Expo grand champion female and one of the Jacobs' foundation cows was Goin Farms Fern, a five-time Excellent cow that produced over 170,000 pounds of milk in her lifetime. At the time of the early October Dutch Mill Milking Herd and Bred Heifer Sale, she had 27 granddaughters and 25 great-granddaughters in the herd.

On October 9 the Jacobs family did sell 70 head of the milking herd and bred heifers for an average of $2,098, making the Dutch Mill Sale the fourth high-averaging sale of the breed to date this year. Roy's sons, Dan and Neil, are continuing the Dutch Mill influence with the animals born after September 1, 1981 and some females purchased in the sale. Roy will continue to live on the farm and will be greatly interested in the future progress of this fine herd.

NGS-Madison Junior and Reserve Junior Champions, Finchway Jackie Top Hornet Lucy and Rolling View Acres WD Grace.

NJS-Madison Grand and Reserve Grand Champions, Misty Lane Bubbles and John Potts Hornets Tops.

NGS-MADISON *from page 11*

In the open division's state herd class Wisconsin had a slight edge over Iowa because of their two outstanding Aged Cows and maturity in the group. The stature, upstandingness and udders of Iowa's animals put the unit ahead of the Illinois entry which had depth with the heifers, but not as much cow power as the groups above.

The Jacobs' Dutch Mill Farm was designated the show's Premier Exhibitor while the Sivesind Family of Prairie Moon Guernseys took home the Premier Breeder banner.

An especially interesting aspect of this show was that every class winner was bred and owned by the exhibitor.

National royalty at the show included National Guernsey Queen Linda Basse and National Guernsey Princess Janet Forner. Assisting in the ring with details were AGCC Fieldmen Les Peckham and Ed Wright.

The list of the top five entries in each class follows.

Junior Heifer Calf (21)

1. Moormeier Farms KNC Polly, Moormeier Farms, NE; 2. Green Moor Kaylas M Kari, Richard Schomsburg, WI; 3. Laeschland Telestar Darleen, Phil Laesch, WI; 4. Buttermilk Ridge HDF Mandy, L.L. & B. Battershell, IN; 5. Dutch Mill Fayvors Kim, Roy E. Jacobs & Sons, WI; *1. AR Clar Mavericks Guilty, Richard Stanelle, WI.

Senior Heifer Calf (18)

1. Sunnydales TF Tracy, Sunnydale Farm, IA; 2. Golden Dew King Henrys Prissy, John Sanders, IN; 3. Prairie Moon Pilot Lady, Prairie Moon Guernseys, IA; 4. Golden Dew King Henrys May, Daniel Basse, WI; *5. Bernell Tel Dandi, Judy Heins, MN.

Junior Yearling Heifer (25)

*1. Three Cliffs Duke Gretchel, Joe F. Forner, MN; 2. Jackson Jezebel, Daniel W. Myers, IL; 3. Cedar Way Winston Tex, Cedar Way Farm, IA; 4. Up The Creek Telestars Tickle, Up The Creek Farm, MN; 5. Up The Creek Telestars Effie, Up The Creek Farm, MN.

Senior Yearling Heifer (24)

1. Finchway Jackie Top Hornet Lucy, H. & L. Finch, IA; 2. Rolling View Acres W D Grace, Francis Feldmann, IA; 3. Buttermilk Ridge HDF Brandy, L. & B. Battershell, IN; 4. Laeschland F Dottie, Phil Laesch, WI; 5. Roes Mor T Lucy, Roeschley Brothers, IL; *1. Wagners Emory Elle Susie, Douglas Wagner, IL.

Junior Two-Year-Old Cow (12)

*1. Daviss Top Mark Quiff, Robby Davis, MO; 2. Shirogoel Milrick Maggie, S.L. Jones Family, WI; 3. Cedar Way Sentinel Speck, Cedar Way Farm, IA; 4. Wallis Judy Blue Chip, Margaret Wallis, MO; 5. Prairie Moon S P Lilac, Prairie Moon Guernseys, IA.

Senior Two-Year-Old Cow (21)

1. Veguita Loyal Bella, Handley's Veguita, NM; 2. Prairie Moon Joleen, Prairie Moon Guernseys, IA; *3. Park Lawn Angel S P M Abbie, Eric Laesch, IL; 4. Guernsey Grove Ace Polly, Alvin C. Basse, WI; 5. Jualmi Fayvors Amanda, J. & D. Mithoefer, IN.

Three-Year-Old Cow (21)

1. Roes Mor Al Cynthia, 1BU, Roeschley

Page 13

National Judging Contest Guernsey Winners

The University of Minnesota collegiate team took top honors in Guernseys at the national intercollegiate judging contest on September 29. (L-R) Dr. Les Hansen, coach; Rolf Annexstad, St. Peter, MN; Nancy Bush, Austin, MN; Trudy Krohnberg, Ellendale, MN; Brigid McManimon, Rushford, MN—a former State Guernsey Princess; and AGCC Information Director Janice Keene.

Ohio's 4-H team placed first in Guernseys at the national 4-H judging contest held at the World Dairy Expo in Madison, WI. (L-R) Brian Garrison, West Salem, OH; Amy Sherman, Bellevue, OH; Jim Seidel, Ravenna, OH; Tim Timmons, Chagrin Falls, OH; and AGCC Fieldman Ed Wright.

The high-scoring individual in the Guernsey division of the national intercollegiate judging contest was Rolf Annexstad from the University of Minnesota, here presented with a Guernsey model cow by AGCC Information Director Janice Keene.

In the Guernsey division of the national 4-H dairy judging contest, the first place individual award went to Mandy Freed from North Carolina, here presented with a watch by AGCC Field Representative Ed Wright.

ROUND TABLE *from page 7*
tion on a part-time basis? This allows youngsters to get farm experience and to have the opportunity to work with Guernseys. We have had the chance to work with young people on this basis. One of these young men is now interested in getting into the dairy business himself, and is currently getting his PhD. He helped with chores, enjoyed showing cattle and has been "bitten by the bug" ever since. These are the people who need to become involved with the Guernsey breed.

Thayer: I think the common programs used to introduce youth to the Guernsey industry are very worthwhile, but the one area that is being neglected is when a young person is ready to make dairying a career. When a person just out of school wants to start dairying, the need is not just to interest them in Guernseys, but to enable them to possess them. This translates into dollars. We must initiate a program to help them get financing. This may include some type of grant, lease, owner financing, deferred interest payments, a period of time of no interest payment or any other method used by any producer or seller of goods and services to make a sale. If we can offer a program that will make it possible for a young dairyman to obtain a herd of Guernseys, not just a donated calf, then perhaps we can get them to milk and breed Guernseys rather than another breed.

Trenholm: Any kind of discount towards the purchase of a Guernsey can help a youngster obtain a high quality animal. These discounts should be promoted to groups of kids so they are aware of their availability. I feel it is a breeder's responsibility to offer for sale only the quality that is going to make a youngster stick with the breed and come back for more. Educational clinics, farm tours and overnight exchanges set up between regions would help promote friendship and strengthen participation within the breed. It is always nice to get to know others who also think Guernseys are great—especially if you are from an area where there are not many of you.

What suggestions would you give to someone who is interested in getting started in the Guernsey business?

Frankenbach: I would suggest to get totally involved, go to their state meeting. They can meet established breeders who should be able to advise them in many ways. I have not met a Guernsey breeder yet who was not friendly and willing to help if he was able.

Martin: I would suggest contacting an older Guernsey breeder in their area and see if some arrangements could be made to work with them. Get acquainted with the total Guernsey program and her people by attending as many Guernsey functions as possible. It was my experience as a young Guernsey breeder, having no experience with the Guernsey program, that the people involved with Guernseys were easy to get to know and very willing to help.

Roeschley: We would suggest talking with some of the top breeders in the Guernsey industry. The person should seek their advice in all phases of the dairy business and, in particular, the Guernsey breed. Their AGCC fieldman should also be contacted for any information that might be helpful.

Thayer: First, I would tell them to chart a sound financial course, obtain sound, healthy animals out of high PD sires, become involved in state and national breed and dairy organizations and finally, listen and learn from other successful dairymen of any breed.

Trenholm: I have only a simple suggestion for those interested in getting started with Guernseys—obtain cows with a background of steady milk production along with sound type. Breed them to the best bulls available, handle with proper care and feed and keep accurate records. Promote those that pay their way and do not make excuses for those that don't. The breed does not need them. Stay involved with what is happening in the dairy industry.

Other comments.

Frankenbach: The only other comment I might have is that I would like to encourage everyone to help sample young sires. If you can not join one of the breed wide sampling groups, you can at least pick some of the good young bulls the studs are offering.

Martin: Being involved with all three breeds I feel like I can speak from experience and say that the Guernsey cow can be profitable in small family operations and commercial operations. I feel with the young sire program and the kind of bulls coming through, we are on the threshold of great things with the Guernsey cow. With more people interested in a high quality milk, the Guernsey cow will and should be in great demand because she has both quality and quantity.

Roeschley: We have enjoyed being in the Guernsey business thus far and are looking forward to the challenges of the future.

Thayer: The bottom line in keeping youth or anyone involved with the Guernsey breed, is to make the breed more profitable and enjoyable to work with than any other breed. If we can earn a good profit in comparison to other enterprises then we will always have people involved with Guernseys.

Correction

In the Prairie Moon Guernsey Farm advertisement on page 12 of the November issue the list of show winnings at NGS-Madison should have included sixth place Best Three Females, not first place in that class. Roy Jacobs and Sons of Wisconsin took top honors in that class.

NGS-MADISON *from page 12*
Brothers, IL; 2. Cedar Way Future Sparkle, Danann Guernseys, IA; 3. Veguita Dathan Soapy, Handley's Veguita, NM; *4. Misty Lane Bubbles, Mark Fritsche, MN; *5. Lone Acres Fayvor Topsie, Kirsten E. Jensen, WI; 6. Level Gold Deacons Elna, 2BU, Eugene Jensen, WI.

Four-Year-Old Cow (8)

1. Dutch Mill Fernells Betty, 1BU, Roy E. Jacobs & Sons, WI; 2. Metzger Farms Patrick Margo, 2BU, Tom Konecky, NE; 3. Smithfield T D Julys Nightmare, Forest Home Farms, WI; 4. Danann Dari Savory, Danann Guernseys, IA; 5. Prairie Moon Jody, Prairie Moon Guernseys, IA.

Aged Cow (17)

1. Werns Top Hornet Penelope, 1BU, T. Lurvey & C. & B. Williams, WI; 2. Green Moor Gwens Ginny, 2BU, Richard Schomburg, WI; *3. John Potts Hornets Tops, Robby Davis, MO; 4. Beauty View Fayvor Ruby, Tom Konecky, NE; 5. Strauch Farms Fayvor Liza, Roy E. Jacobs & Sons, WI.

Junior Show State Herd (4)

1. Illinois; 2. Iowa; 3. Minnesota; 4. Wisconsin.

Best Three Females (12)

1. Roy E. Jacobs & Sons, WI; 2. J. & D. Mithoefer, IN; 3. Bettsward Farms, WI; 4 Donald T. Peterson, WI; 5. Audrey Wagner, IL.

Exhibitors Herd (9)

1. Roy E. Jacobs & Sons, WI; 2. Three Cliffs Farm, MN; 3. Donald T. Peterson, WI; 4. J. & D. Mithoefer, IN; 5. Audrey Wagner, IL.

State Herd (5)

1. Wisconsin; 2. Iowa; 3. Illinois; 4. Nebraska; 5. Minnesota.

MUEHLING MEADOWS MAV JEM (84)

Projected to 18,000M and over 850F as a Two-Year-Old. HM Diff +6,448M +327F. Sired by Olympic View B Maverick. Due in December. Note that super rear udder! *Consigned by Muehling Meadows, Cissna Park, IL.*

Kentucky National Show and Sale

Louisville • KY • March 26, 1983

We are still looking for more *good ones* for this sale. Contact us for more information.

Sale Managed By
AMERICAN GUERNSEY CATTLE CLUB
P.O. Box 27410, Columbus, OH 43227
Telephone (614) 864-2409

CALIFORNIA GUERNSEYS

1982 Winners

Grand Champion Female

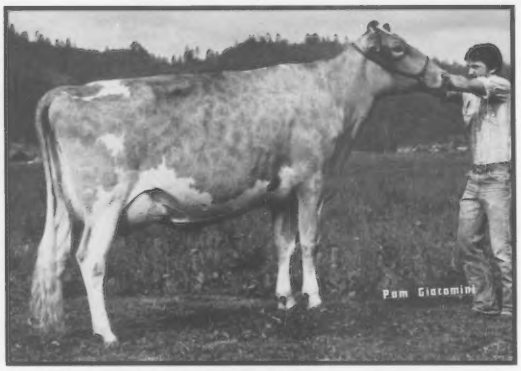

CLOVER JACK DEACON PRALENE (87)

2-00 13,210M 4.9% 644F 305D 2X
7/82 CI: +806M −.10% +28F +$104, CIT +2.3, CPI +206
First Three-Year-Old Cow, 1982 West Expo; First Senior Two-Year-Old Cow, 1981 NGS-Fresno. *Owned by Clover Jack Farms, Ferndale, CA.*

Breeders Performance Class Winner

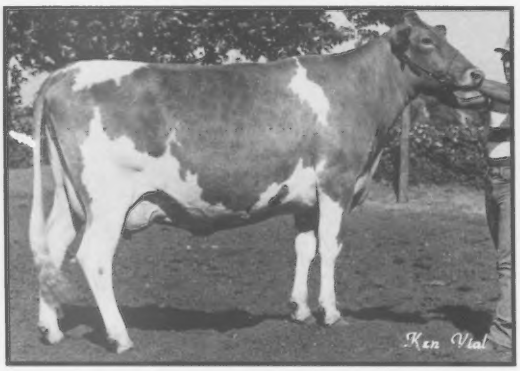

GOLDEN MEADOWS FAYVORS NELLIE (88 @ 2Y)

2-00 14,669M 4.4% 652F 305D 2X
3-02 13,066M 4.7% 611F 134D RIP
Projected to 23,127M 1,113F, HM Diff +8,757M +486F, 165% of herd. From an EX, National Class-Leading dam with over 26,000M and 1,000F. *Owned by Golden Meadows Guernseys, Stevinson, CA.*

Junior Champion Female

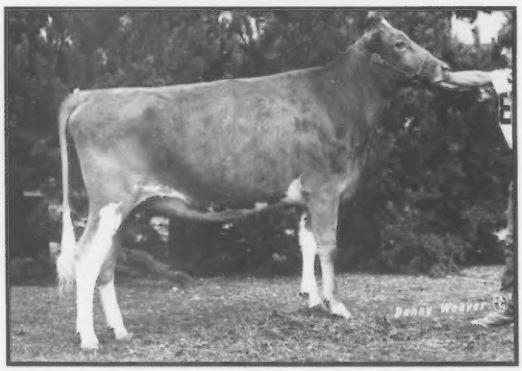

CIRCLE R PREMIER ELLA

First Senior Yearling Heifer, 1982 West Expo. *Owned by Ronnie and Toni Ray, Chowchilla, CA.*

These three winners from the 1982 AGCC-Approved West Expo Show in Fresno represent the high caliber of Guernsey cattle that are found in California. Why not plan your next cattle-buying tour or vacation with California in mind?!! Contact us for more information.

CALIFORNIA GUERNSEY CATTLE CLUB

1177 West Hedges Avenue, Fresno, California 93728
Telephone (209) 441-1208

For Real California Value in Dairying Contact These Advertisers or
California Guernsey Cattle Club
1177 West Hedges Ave., Fresno, CA 93728
Tel. 209-441-1208

OUR THANKS TO...

. . . John Gross of Madison, South Dakota, Pinehurst Farms of Sheboygan Falls, Wisconsin.

for their purchase of

CLOVER JACK TE RAQUEL

2-01 14,430M 657F • 102% of herd's ME
First Junior Two-Year-Old Cow, West Expo, Fresno, California

October 1982 RHA 15,124M 4.9% 740F

Merry Christmas

CLOVER JACK FARMS

"In the Heart of the Redwood Empire"

Don and Elsie (707) 786-4563 Henry and Pam (707) 786-4072

Donald Giacomini Family

RFD Box 56
Ferndale, California 95536
Phone (707) 786-4563

CALIFORNIA GUERNSEYS

For Real California Value in Dairying Contact These Advertisers or
California Guernsey Cattle Club
1177 West Hedges Ave., Fresno, CA 93728
Tel. 209-441-1208

Kentucky Fall Sale

The highest-selling Guernsey at public auction to date this year and 32 other consignments went across the auction block at the Kentucky Fall Sale in Louisville on November 6. Held after the National Junior Show on that Saturday, this AGCC and Kentucky GBA-sponsored activity attracted an enthusiastic group of bidders which openly showed appreciation for the cattle to the tune of a $2,306.06 average. This figure is up $540 from last year's fall sale statistics.

First through the ring and setting an exciting mood for the remainder of the sale was catalog number one, Wal Jean Alicia. Kyle E. Lindsey of Bismarck, Illinois, who has purchased several other exceptional Guernseys at sales this year, successfully bid $8,400 for this three-year-old Housleys Dari Fayvor daughter. Scored 87 points as a Senior Two-Year-Old, she has 8,401 pounds of milk and 327 pounds of butterfat out in 104 days this lactation. This Grand Champion Female of the 1982 Indiana State Fair and 1981 Honorable Mention Junior All-American Senior Two-Year-Old Cow as shown to third place in her class at the NGS-Louisville on Monday following the sale. Steve Smith of Cedar Grove Farm consigned this dairy, straight-lined and good-uddered cow recently bred to Red Hill King Henry.

After winning her three-year-old class in the National Junior Show that morning, 1982 Honorable Mention Junior All-American Wagners Deacon Missy became Massachusetts-bound on the $7,000 bid of Wayne Fowles from the town of Montgomery. Fresh about a month, this Lyrene Wistar Deacon daughter from two generations of Very Good dams had produced 69.1 pounds of 4.4 percent milk her first test this time. At one year, 11 months of age this 85-point cow made 13,300M 4.7% 625F in 365 days. From a Villa Crest P Leader dam with 15,260M 714F, this strong, clean-cut consignnent came from Donna Jean Wagner of Marissa, Illinois.

The youngest sale entry and high-selling heifer of the day was Dendels Orchards Choice Prinny, a three-month-old Kellogg Minnies Choice daughter from Jack Dendel of Allegan, Michigan. Her substance of bone, genetic index of +1,161M +54F +$174 and pedigree index of +1,009M +42F +$142 prompted a group of 20 Michigan breeders to form the Michigan Prinny Syndicate and invest $4,100 in her future. A syndicate from Kentucky was the contender on this calf that has three national class-leading records in her maternal pedigree. Her dam by Olympic View B Maverick, recently appraised 85 points, has 1-10 *17,870M 4.7% 842F 365D. Adding power to the pedigree's bottom side are a Very Good grandam with two records over 700 pounds of butterfat, a third dam with 1,020F and an 88-point fourth dam with two records over 20,000 pounds of milk and over 1,000 pounds of butterfat.

Bringing the fourth-high bid of $3,600 from Robert Griggs of Mustang, Oklahoma was another daughter of Choice, Toolite Choices Susan. This three-year-old from Richard Tooley of Granville, New York is in the top 125 of the breed for Cow Performance Index with July 1982 cow index credentials of +1,085M −.03% +48F +$158, CIT +2.1 and CPI +269. Fresh two weeks before sale time, this quality-uddered, third-generation Very Good cow placed sixth in the NGS-Louisville the Monday after the sale. She is out of an 82-point Brooknook Cyclone daughter with a CPI of +145 and a high butterfat test.

Another high-indexing Choice daughter from the northeast brought a price of $3,400 for consignor Sheldon Sawyer of Crescent Farm in Walpole, New Hampshire. A national class leader herself, Choices Golden Amber Light has a 1-11 record of *16,660M 710F 305D and 3-01 credits of 19,301M 919F in 311 days. This upstanding, 85-point four-year-old has two Very Good maternal sisters and is out of a Cedarbrook Pollys Emory dam. Randy and Teri Weiss of Atalissa, Iowa took home this 1981 New Hampshire Parish Show Grand Champion that was due two weeks after sale day to Maurana Wis Telestar.

Auctioneer Gary Estes and pedigree-Reader Doug Wilson effectively moved the sale along, with Ringmen Robert Griggs, Mervel Leffler and Lee Yost collecting bids from the crowd at a rapid pace. The 33 consignments found new homes in 15 different states. Adding royalty to this event were National Guernsey Queen Linda Basse, National Guernsey Princess Shelly Woodard and Illinois Guernsey Queen Angie Mohr. AGCC Fieldman Ed Wright coordinated this sale, with Shirley Wright and Nita Lindley assisting with the clerking responsibilities.

The list of buyers follows.

SUMMARY

No. Head	Total	Average
13 Cows	$41,500	$3,192.31
10 Bred Heifers	15,750	1,575.00
10 Open Heifers	18,850	1,885.00
33	**$76,100**	**$2,306.06**

Kentucky Fall Sale, November 6, 1982, Louisville, KY

Kyle Lindsey, Bismarck, IL
Wal Jean Alicia (1-79) $8,400
S: Housleys Dari Fayvor
(Cedar Grove Farm, Nicholasville, KY)

Wayne J. Fowles, Montogmery, MA
Wagners Deacon Missy (1-79) 7,000
S: Lyrene Wistar Deacon
(Donna Jean Wagner, Marissa, IL)

Miles Maverick Verna (10-78) 3,200
S: Olympic View B Maverick
(David Haag, Thorntown, IL)

Michigan Prinny Syndicate, Saginaw, MI
Dendels Orchards Choice Prinny (8-82) 4,100

Page 19

Wal Jean Alicia—$8,400. *(L-R) National Guernsey Queen Linda Basse; Charlie and Tom Smith; Earl, Bob and Ray Lindsey, representing buyer; Steve Smith, consignor, at halter. (Box) Ed Wright, Doug Wilson and Gary Estes.*

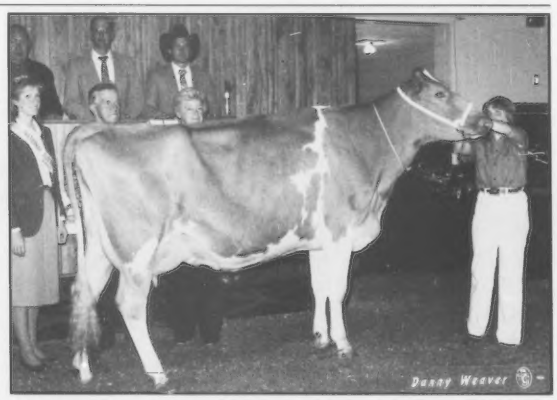

Wagners Deacon Missy—$7,000. *(L-R) National Guernsey Queen Linda Basse; Mr. and Mrs. Elwyn Fowles, representing buyer; Donna Wagner, consignor, at halter. (Box) Ed Wright, Doug Wilson and Gary Estes.*

National Junior Show-Louisville

Seventy-three youngsters from 13 different states brought out 120 Guernseys for Judge Clyde Chappell's evaluation at the National Junior Show in Louisville, Kentucky. Up two head from last year's total, this November 7, Saturday morning exhibition was the largest of the four national junior shows in 1982.

The Heifers

"A good class to start the show with," was how Judge Chappell described the group of 18 Junior Heifer Calves which was topped by Shadyview Ike Barbar for owner Jerry Estes of Missouri. She went over Kansan Doug Schrag's full-age entry, Elm Moor K Henry Cleopatra, because of advantages in cleanness of front end, upstandingness, spring of fore rib and correctness of legs and pasterns, although the judge conceded that the second heifer did have more depth of chest. This Red Hill King Henry calf placed above a Western Glow Wistar Premier daughter exhibited by Tina Paris from Indiana, Sunny Da Premier Candy, for her scale, stretch, depth of body and smoothness over the top.

On her way to the Junior Champion title Sickels Dairy Synbad Aada won the senior heifer calf class of 14 for Exhibitor Theresa Sickels of Indiana. Chappell commented on the heifer's smoothness, advantage in chest, width of rump and correctness of feet when compared with Mark Ziegler's Co Hill Farms T H Big Tex entry in second place. This Ohio calf, Morel Acres BT Lou, was granted the advantage in rear legs when viewed from the side over the class winner. She stepped out before Piney Lane Extra Ellen and was described as being neater over the shoulders and stronger over the topline. This third heifer, owned by Kimberly Fleming of Maryland, was praised by the judge for her depth of body.

Ohio entry Locust Hill Atlantic Jody took top honors in the junior yearling class of 17 and eventually was named the Reserve Junior Champion Female for Junior Member Scott Bates. In first place for her smoothness throughout, blending at the shoulders, cleanness and set to the rear leg, this shortaged Brockwell B Atlantic heifer stood above Ryan Estes's Shady View DF Bealva. The second heifer, a May yearling from Missouri, was termed wider through the chest and nicer underneath than the first Junior Yearling. She, in turn, went above another 17-month-old heifer because of her strength and width throughout. Robbie Steele of Indiana showed this third yearling, Fra Nans E Melody, that the judge called one of the most dairy heifers in the class.

The final and largest heifer class of the day which Chappell described as "a beautiful class of Senior Yearlings," started with Ryan Estes at the halter of Vineland DF Hornet Sandy. Advantages in width of body, spring of fore rib, rump, tail-setting and legs made the difference in the first pair, with National Guernsey Princess Shelly Woodard of Kansas showing Foremost Billys DFTC Roselyn, the second-placing heifer that Chappell termed stretchier than the one above her. Woodard's sharp, dairy, upstanding yearling placed over another entry from the Estes Family because of her stretch throughout and strength over the loin. Judge Chappell commented appreciatively about the depth of body, smooth shoulders and spring of rib of Rusty Estes's third place entry, Myown Lorens P Jewel.

With a close placing terminating the competition for Junior Champion Female, the winning Senior Heifer Calf edged out the first place Junior Yearling Heifer for this show's honors. Theresa Sickels's calf was praised for being smoother over the top and deeper-bodied than Scott Bates's class winner, but the latter was given an advantage in rear legs.

The Milking Classes

Jeff Kessler of Indiana led For Lou Farms Cap Marble, the youngest Junior Two-Year-Old there, to the top of this class of 10 entries. After substantial deliberation over the first pair of cows, the judged placed her above Jonathan Slater's Clovelly Top Hornet daughter for her smoothness about the shoulders, topline and more correct rump and tail setting. Slateway Top Hornet Velvet received the nod before Missourian Margaret Wallis's third-place cow, Waliss Judy Blue Chip, because of advantages in udder capacity, height and width of rear udder and length and stretch of body.

In the Senior Two-Year-Old class of eight, Les Len Victor Nan captured the blue ribbon for Dean Settlage of Ohio. Her stretch, upstandingness, stronger topline and neatness about the shoulder were pluses that gave her the win over the good-uddered entry from Jerry Estes of Missouri. The udder advantages of height above the hocks and teat placement, along with sharpness, and correctness about the legs, are what moved her over Third Place Wagner C Candy exhibited by Lawrence Fix, Jr. of Illinois.

A one-month fresh Lyrene Wistar Deacon daughter shown by Donna Wagner of Illinois walked away with top honors in the 15-cow, three-year-old class before selling for $7,000 in the Kentucky Fall Sale later that day. Wagners Deacon Missy went above show veteran Roes Mor Hornets Felicia, exhibited by Robby Davis of Missouri, because of her smoothness over the top, at the shoulders and correctness of feet while on the move. The second place Top Hornet daughter's width and height of rear udder was the key the judge gave for moving her out before Spring Walk Fayvor Sherry, the Housleys Dari Fayvor entry from Kathy Wachtel of Ohio.

Page 19

Clyde Chappell with Reserve Grand Champion Female, Charlotte Wachtel, Grand Champion Female, Heather Housley and Linda Basse.

Judge Chappell and Linda Basse with the Junior Champion Female, Theresa Sickels, Reserve Junior Champion Female and Scott Bates.

TEST and TYPE IMPROVERS

from Sire Power INC

9G95 Lone Palm T H MORGAN
USDA 7/82 67% RIP 60% Rpt.
42 Daus 24 Hds 11,179M 4.6% 512F
PD ('74) +739M −.02% +33F +$108
PDT not available
Sired by Clovelly Top Hornet

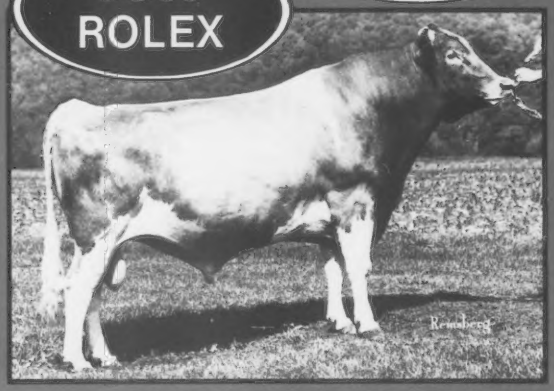

9G89 Metzger Farm ROLEX
USDA 7/82 4% RIP 71% Rpt.
54 Daus 23 Hds 10,692M 5.0% 534F
PD ('74) +883M +.19% +61F +$167
PDT −0.2 56% Rpt.
PTI +237 67% Rpt.
Sired by Welcome Flashs Hollirex

Strike GOLD With Young Sires!

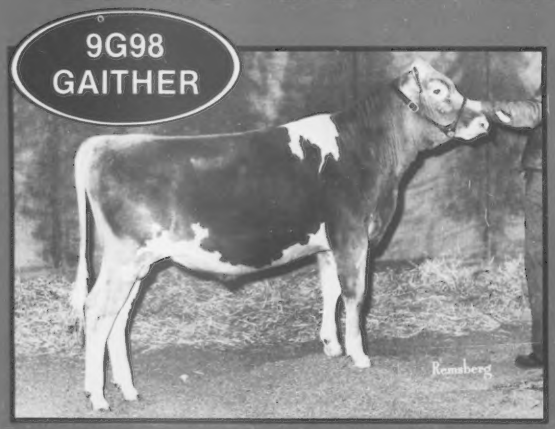

9G98 Yellow Creek M GAITHER
Sired by Olympic View B Maverick
PD ('74) +1,138M −.04% +50F +$165 99% Rpt.
PDT +0.7 98% Rpt.
PTI +260 99% Rpt. Seventh high Guernsey
Dam: Yellow Creek W Gaither (VG-87)
3-04 18,076M 4.8% 871F 322D
Sired by Lyrene Myras Wistar
Bred by Truman and Lonnie Weaver, Goshen, IN

Genetic Opportunity for Leading Dairymen (GOLD) is Sire Power's sire development program.

GOLD is designed to randomly sample young sires with the highest genetic potential and accurately evaluate their transmitting ability. This will insure Sire Power customers a supply of genetically superior sires for the future.

Dairymen developing the genetically superior sires for the future are, without a doubt, providing leadership in breed improvement.

The incentives of GOLD offered to dairymen are the largest in the industry and are designed to reward those dairymen cooperating in the sampling and development of GOLD sires.

The GOLD Sire Development Program is outlined in a brochure now available. Contact your Sire Power Representative for participation in GOLD!

Sire Power, Inc., RD 2, Tunkhannock, PA 18657
Telephone (717) 836-3168

INSPECTED AND APPROVED BY CSS CERTIFIED SEMEN SERVICES

Dendels Orchards Choice Prinny—$4,100. *(L-R) Ed Wright, representing buyer; National Guernsey Queen Linda Basse; Jack Dendel, consignor.*

KY FALL SALE *from page 16*

S: Kellogg Minnies Choice
(Jack Dendel, Allegan, MI)

Robert Charles Griggs, Jr. Mustang, OK
Toolite Choices Susan (5-79) 3,600
S: Kellogg Minnies Choice
(Toolite Farm, Granville, NY)

Randy & Teri Weiss, Atalissa, IA
Choices Amber Golden Light (10-78) .. 3,400
S: Kellogg Minnies Choice
(Crescent Farm, Walpole, NH)

Bittersweet B Mav Daffey (8-77) 2,700
S: Olympic View B Maverick
(Dave Cochard, Greenfield, IN)

David, Bruce & Fred Kipp, North Prairie, WI
Raemelton Jolly Zinder (10-78) 3,000
S: Foremost Top Jolly
(Ralph Turley, Mansfield, OH)

Mr. & Mrs. John D. Ayars & Sons, Mechanicsburg, OH
Windsong Cyclones Becky (3-81) 2,400
S: Brooknook Cyclone
(Raymond & Mary Ann Darling, Barton, VT)

Robby Davis, Verona, MO
Kajo Mavericks Raven (12-80) 2,350
S: Olympic View B Maverick
(Kajo Farm, Sumner, IL)

Myron & Mark Erdman, Chenoa, IL
Marde Fayvor Della (8-78) 2,300
S: Housleys Dari Fayvor
(Roeschley Bros., Flanagan, IL)

Vandale Farms, Inc., Darr, MI
Primrose Lanes A Bonnie Bell (7-81) .. 2,300
S: Brockwell B Atlantic
(Floyd Livingston, Union City, OH)

Channel Islands Now Foot-And-Mouth Free

The Channel Islands, located in the English Channel off the coast of France and governed by Great Britain, are again eligible to ship ruminants, swine and the meats of those animals to the United States. John Atwell, deputy administrator of USDA's Animal and Plant Health Inspection Service, said in September that USDA again lists the Channel Islands as free of foot-and-mouth disease.

"When foot-and-mouth disease occurred on the Isle of Jersey in March 1981, we had to prohibit imports of any susceptible animals or their fresh, chilled or frozen meats," Atwell said. "However, we're satisfied that animal health officials of the Channel Islands have eradicated the disease."

NJS-LOUISVILLE *from page 17*

The small, but quality, four-year-old class that eventually supplied the show's Grand Champion Female started with Housleys R Maude. Heather Housley from Tennessee showed this class winner which Chappell complimented for her correctness about the rump, tail-setting and rear teat size and placement when compared with the second place entry, Lambrecht F Tammy. Jeffrey Lambrecht of Indiana led out this Dari Fayvor daughter before Lockshore Eagle Leota, a Michigan entry in third for Susan Fish, because of her udder capacity, strength over the top and correct feet.

An Ohio brother-sister team filled the first two spots in the Aged Cow division. The advantage of udder, both fore and rear, is what prompted Chappell to win this class with Charlotte Wachtel's five-year-old cow, Spring Walk Hornets Pearl. Kurt Wachtel's eight-year-old entry, Rus Mars Fayvors Laura, came in second over Quain Corporal Kelly, a Six-Year-Old that has done well on the show circuit this year for Karla Halbert of Indiana.

When the milking class winners paraded for the championship class, Judge Chappell picked Housleys R Maude and Spring Walk Hornets Pearl to receive the rosettes. Heather Housley's Four-Year-Old and Grand Champion was praised for her dairy character throughout, extremely nice shoulders and correctness at the rump by the judge. It was the beautiful udder, especially height and width of rear udder, of the Aged Cow that put Charlotte Wachtel and her Five-Year-Old in the Reserve Grand Champion slot. Chappell commented that the other contending animals included the first place Senior Two-Year-Old, the three-year-old class winner and the second Four-Year-Old.

Housleys R Maude was also designated the best bred and owned cow in the show for Heather Housley.

In the state herd class Ohio edged out Indiana for the win, with Missouri coming in third.

Key to the show's success were National Guernsey Queen Linda Basse, National Guernsey Princess Shelley Woodward and Illinois Guernsey Queen Angie Mohr. Assisting in the ring were Ed Wright, Ballard Bennett and Robert McLaughlin.

The list of placings follows.

Junior Heifer Calf (18)

1. Shadyview Ike Barbar, Jerry Scott Estes, MO; 2. Elmmoor K Henry Cleopatra, Doug Schrag, KS; 3. Sunny Da Premier Candy, Tina Paris, IN; 4. Map ACR Top Pilot Kristy, Nancy Lohrke, MI; 5. Clover Over Top Flight Daphne, Brian Hornback, KY.

Senior Heifer Calf (14)

1. Sickels Dairy Synbad Aada, Theresa Sickels, IN; 2. Morel Acres BT Lou, Mark Ziegler, OH; 3. Piney Lane Extra Ellen, Kimberly Anne Fleming, MD; 4. Golden Dew King Henry Corrine, Holli Jane Griggs, OK; 5. Wampanoag Prince Busch, Develyn Ann Sargent, KY.

Junior Yearling Heifer (17)

1. Locust Hill Atlantic Jody, Scott Bates, OH; 2. Shady View DF Bealva, Ryan Estes, MO; 3. Fra Nans E Melody, Robbie Steele, IN; 4. Muehling Meadows DF Gretel, Pamela Sue Peters, IL; 5. Spring Walk Telestar Libby, Kurt Wachtel, OH.

Senior Yearling Heifer (21)

1. Vineland DF Hornet Sandy, Ryan Estes, MO; 2. Foremost Billys DFTC Roselyn, Shelley Woodard, KS; 3. Myown Lorens P Jewel, Rusty Shane Estes, MO; 4. Muehling Meadows DF Unique, Susan Renee Peters, IL; 5. Big Creek S Corlus, Tangle Coleman, SC.

Junior Two-Year-Old Cow (10)

1. For Lou Farms Cap Marble, Jeff Kessler, IN; 2. Slateway Top Hornet Velvet, Jonathan Slater, MD; 3. Walliss Judy Blue Chip, Margaret Wallis, MO; 4. Daviss Top Mark Quiff, Robby Davis, MO; 5. Hickory Grove Premier Dearest, Paul Beiler, OH.

Senior Two-Year-Old Cow (8)

1. Les Len Victor Nan, Dean Settlage, OH; 2. Shady View Farm Dari Fairy, Jerry Estes, MO; 3. Wagner C Candy, Lawrence E. Fix Jr., IL; 4. Park Lawn Angels PM Addie, Steve Laesch, IL; 5. Spring Walk S Zelda, Charlotte Wachtel, OH.

Three-Year-Old Cow (15)

1. Wagners Deacon Missy, Donna Wagner, IL; 2. Roes Mors Hornets Felicia, Robby Davis, MO; 3. Spring Walk Fayvor Sherry, Kathy Wachtel, OH; 4. McDowell Farms Satan Marti, James Terhune, KY; 5. Malaboo Way McValerie, Melissa Mohr, IL.

Four-Year-Old Cow (6)

1. Housleys R Maude, Heather Housley, TN; 2. Lambrecht F Tammy, Jeffrey W. Lambrecht, IN; 3. Lockshore Eagle Leota, Susan Fish, MI; 4. Walliss Joy Emory, Margaret Wallis, MO; 5. For Lou Farms Cap May, Jeff Kessler, IN.

Aged Cow (11)

1. Spring Walk Hornets Pearl, Charlotte Wachtel, OH; 2. Rus Mars Fayvors Laura, Kurt Wachtel, OH; 3. Quain Corporal Kelly, Karla Halbert, IN; 4. Sawaga Corporal Hilda, Laura Lovelace, SC; 5. John Potts Hornet Tops, Robby Davis, MO.

Junior State Herd (8)

1. Ohio; 2. Indiana; 3. Missouri; 4. Illinois; 5. Kentucky.

A (New Milly) Discovered At The West Expo.

(Rose Milly EX-97) to me was the complete cow. When I first saw the (NEW MILLY), I felt she could contribute more to her breed than Rose Milly did to Holsteins. A Jr. 2-Year-Old with STRENGTH-SUBSTANCE-OPENNESS and QUALITY, her dam was Res. AA in 1981. She was first Jr. 2-Year-Old at Fresno. Thanks to Henry and Pam Giacomini of Clover Jack Farm in Ferndale, CA for making (Raquel) available. Owned with and housed at Pinehurst Farms.

John Gross, Box 238, Madison, SD 57042
(605) 256-4110

FEBRUARY 1

Advertising deadline for March "All-American/Sire Issue" Journal.

NGS-Louisville Champions Chozen Acres DF Mendy and Elm Moor Chief Charlene

National Guernsey Show-Louisville

The largest Guernsey show this year featured 233 head in a truly impressive exhibition at the North American International Livestock Exposition in Louisville, Kentucky. Designated one of four national shows by the AGCC, this November eighth event included 81 exhibitors from 13 states. Dr. C. F. Foreman from Iowa State University moved through the classes quickly and decisively, adding his usual flair to this national activity.

It was a big day for the Griggs family of Golden Dew Farm in Mustang, Oklahoma as they collected the Grand and Junior Champion Female awards, five individual class wins and the first place exhibitor's herd on the way to Premier Exhibitor honors. The remainder of the blues were evenly distributed to people from Missouri, Illinois, Indiana and Kansas. The Walter Rankin Family placed consistently enough all day to win the show's Premier Breeder designation.

The Heifers

Kicking off the show were 34 Junior Heifer Calves which comprised the largest class of this exhibition. "It wasn't difficult to find the first place animal in the class," said Foreman as Shady View Ike Barbar repeated a win from Saturday's Junior Show for owner Shady View Farm of Missouri. The Estes's big, growthy, dairy and well-balanced calf went over Tina Paris's heifer, Sunny Da Premier Candy, which was granted advantages in smoothness and blending of body parts over the first heifer. This Western Glow Wistar Premier daughter, in turn, stepped out before Todd Laesch's entry because of her strength over the top, width through the rump and youthfulness. However, Third Place Laeschs TH Lads Barbett was credited with more depth and openness of rib than the Indiana calf above her.

In the Senior Heifer Calf class Todd Laesch walked out in first with Laeschs DF Cher, a full-age daughter of Housleys Dari Fayvor. Foreman commented that the class winner was very well-balanced, blended nicely through the shoulders, moved out well on her rear legs and was smoother over the rump than the Griggs's Golden Dew King Henry Corrine, a Red Hill King Henry calf that was granted more scale than the first heifer. The key difference in the second and third entries was dairyness, with Big Creek Fay Kim taking third for Big Creek Hill Farm, Inc. of South Carolina.

From the group of 33 Junior Yearling Heifers the judge narrowed the stiff competition down to three heifers that were actually in contention for the blue ribbon. Golden Dew Farm won its first individual class of the day with Golden Dew Victorys Roberta, described by Foreman as a clean-cut, well-balanced heifer with sufficient size. She was followed by Cline Laesch's Rankin Farm Curtis Topper, "one just like her, but not quite as large." The second place Illinois yearling went above Missouri-owned Shady View DF Bealva because she exhibited more dairyness and less condition on show day. Ryan Estes had shown this short-aged Dari Fayvor daughter to the second spot in the junior show two days earlier.

Judge Foreman saw the most dairyness in the first two Senior Yearlings, both of which were young for this class. J Mar Nell DF Freida, a mid-October Dari Fayvor daughter which had gone through the Oklahoma-Arkansas Sale and the Mid-Ohio Summer Classic Sale this year, was exhibited by Golden Dew Farm and credited for her dairyness and very clean-cut appearance. Shady View Farm from Missouri brought out Myown Lorens P Jewel, a December yearling that placed above Wagners Emory Ellie Susie because of the difference in scale, stretch and cleanness. This Wagners TH Emory daughter was Honorable Mention Junior All-American last year for Wagners Guernsey Farm of Illinois.

"I am pleased with the winners . . . a group of dairy heifers that is sound and good-legged," commented Foreman when the heifers led out for Junior Champion consideration. "I just kept coming back to the powerful Junior Yearling Heifer, a big, strong, powerful, very correct heifer," he announced as he made the Griggs's Golden Dew Victorys Roberta the show's Junior Champion Female. The judge continued, "It was a pretty close placing for the championship," and then named Todd Laesch's Senior Heifer Calf the Reserve Champion commenting, "she is so well-balanced and there's just not anything wrong with her."

Milking Age Classes

"There are a lot of good udders in this class," summarized the judge when telling about his placings on the 19 Junior Two-Year-Old Cows. The first three animals were close, he admitted, as he gave Chedco TH Maxine the win for her beautiful balance of body, straightness across the top and correctness on the move. This Clovelly Top Hornet daughter was recently purchased by the Alexander Family of Elm Spring Farm in Indiana from Chedco Farm after a successful show season in the northeast. Named best-uddered cow of the class and in second was Slateway Top Hornet Velvet, given the advantage of teat length and height of rear udder over the first cow. Jonathan Slater of Maryland had topped the NGS-Harrisburg with this Top Hornet daughter just six weeks before. She went over Rankin Farms Marks Dem Dem, a Rankin Farms entry, because of her smoothness over the top and superior scale.

Foreman termed the group of Senior Two-year-Old Cows an exceptionally powerful class, with two big and strong cows at its head. NGS-Puyallup Reserve Grand Champion Female Olympic View TH Rachel topped the 16 young cows and was designated best-uddered cow for her new owner, Golden Dew Farm. She went over the tall, dairy Ohio State Fair Grand Champion Les Len Victor Nan, the second best-uddered cow, because of her greater udder capacity, snugger udder and her smooth, stylish appearance. Dean Settlage's Metzger Farms Top Roe granddaughter placed before another Ohio entry, Andrew Polley's Yorklands Maverick Mandy, primarily on her straightness of lines and substance of bone. The judge pointed out that the third cow was very dairy and could top a lot of classes at other shows.

The largest cow class involved 30 Three-Year-Olds and produced the show's eventual Grand Champion Female, Chozen Acres DF Mendy. Praised for her quality of udder, teat placement, fanciness and extreme dairyness, this Dari Fayvor entry from Golden Dew Farm went over Veguita Dathan Soapy, a Grand Champion at several western state fairs this year for Veguita Guernseys of New Mexico. This cow's teat size, bloom and dairyness gave her the nod before the bigger, stronger Wal Jean Alicia, the top-selling animal in the November sixth Kentucky Fall Sale purchased by Kyle Lindsey of Illinois.

Golden Dew Farm was first again in the four-year-old cow division with its good-uddered Olympic View B Maverick daughter, Magnolia Maverick Dolly Lee. She walked straighter on her rear legs, had more correct front teat placement and a more desirable fore udder which put her above the NJS-Louisville Grand Champion Female from Ridgeway Farms in Tennessee. Housleys R Maude, designated the second best-uddered Four-Year-Old, had enough straightness over the top and bloom to place in front of Lambrecht F Tammy, a big and strong Dari Fayvor daughter exhibited by Lambrecht Guernseys of Indiana. Foreman concluded his remarks on these cows by saying, "there are some awfully nice cows on down the line in this class."

National Guernsey Princess Shelley Woodard of Kansas was happy to lead out Elm Moor Chief Charlene, a purchase from this year's Oklahoma-Arkansas Sale, at the start of the Aged Cow lineup involving 23 entries. Her extreme dairyness and openness of rib made her the judge's choice over Golden View CH Tanya, a cow Foreman described as, "milking a long time, but her udder is tied on real well." This Five-Year-Old exhibited by William and Susan Dillon of Ohio was complimented for her size and strength when compared with the third place entry and second best-uddered cow, Fernora Choice Patsy, shown by Rolling Lea Farms, Inc. of Indiana.

The Champions

In preparation for the Senior Champion Female selection, Judge Foreman lined up the top milking class entries so those at ringside could view these winners in all of their splendor. He said, "I am real pleased with the animals in the ring. These are mighty good-uddered cows and look like they'll milk. There is a bright future in the breed with cows like these."

As he neared the announcement of the champions, Foreman commented that he was going with some cows that had had the opportunity to have a couple of calves. "There is one animal out there that is pretty fancy, tall, long, clean and as milky as any," he said, introducing the Grand Champion Female as Chozen Acres DF Mendy, Golden Dew Farm's winning Three-Year-Old. "It is closer for Reserve," Foreman said when discussing the second place Three-Year-Old, winning Four-Year-Old and top Aged Cow. "After looking at them, the Aged Cow looks better and better all of the time. She holds herself together and is a lot of cow for her age." This Reserve Grand Champion award went to Shelley Woodard for her entry, Elm Moor Chief Charlene.

Special Awards

From the group of cows that had earned the best udder designation in each class came the overall Best Udder award winner, Lockshore Summit Jutta. This Five-Year-Old from Lockshore Farm in Michigan was the fourth placed Aged Cow. The judge praised her extremely well-attached udder that had milked out so nicely.

The award for the Best Animal Bred and Owned by the exhibitor went to the second place Four-Year-Old, Housleys R Maude. Ridgeway Farms showed this Housleys TH Ramone daughter described as "a beautiful dairy machine with a fine udder and extreme dairyness," by Foreman.

Lambrecht Guernseys came away from the Best Three Females class with a win because of this group's uniformity and solid, high-placing individuals within the group. Lockshore Farms' nice-uddered cows provided a solid second placing for the Fish Family, with Rankin Farm's group following in third.

Concluding Golden Dew Farm's very successful show day was the exhibitor's herd class in which the Griggs Family was a "pretty handy winner in a strong class," according to Judge Foreman. Lockshore Farm filled in the second spot while Indiana's Hoosier Heart Farm captured the third place designation.

The final class of the day featured nine state herds, with Indiana taking the win and Ohio and Illinois following.

Handling show details was the diligent team of Ed Wright, Ballard Bennett and Robert McLaughlin. National Guernsey Queen Linda Basse, National Guernsey Princess Shelley Woodard and Illinois Guernsey Queen Angie Mohr assisted with the distribution of ribbons and awards.

The list of placings follows.

Junior Heifer Calf (34)

1. Shady View Ike Barbar, Shady View Farm, MO; 2. Sunny Da Premier Candy, Tina Paris, IN; 3. Laeschs TH Lads Barbett, Todd Laesch, IL; 4. Muehling Meadow F L Ivy, Pamela Sue Peters, IL; 5. Elm Moor K Henry Cleopatra, Elm Moor Farm, KS.

Senior Heifer Calf (27)

1. Laeschs DF Cher, Todd Laesch, IL; 2. Golden Dew King Henry Corrine, Golden Dew Farm, OK; 3. Big Creek Fay Kim, Big Creek Hill Farm, Inc., SC; 4. Raemelton Adorns Patty, Raemelton Farm, OH; 5. Keystone K Candy, Floyd Livingston, OH.

Junior Yearling Heifer (33)

1. Golden Dew Victorys Roberta, Golden Dew Farm, OK; 2. Rankin Farm Curtis Topper, Cline Laesch, IL; 3. Shady View DF Bealva, Shady View Farm, MO; 4. Big Creek F Leeann, Big Creek Hill Farm, Inc., SC; 5. Jastes BFL Beth, Locust Hill Farm, KY.

Page 23

Linda Basse and Angie Mohr present the Premier banners to Mr. and Mrs. Walter Rankin and Robert and Charles Griggs.

NGS-Louisville Junior and Reserve Junior Champions, Golden Dew Victorys Roberta and Laeschs DF Cher.

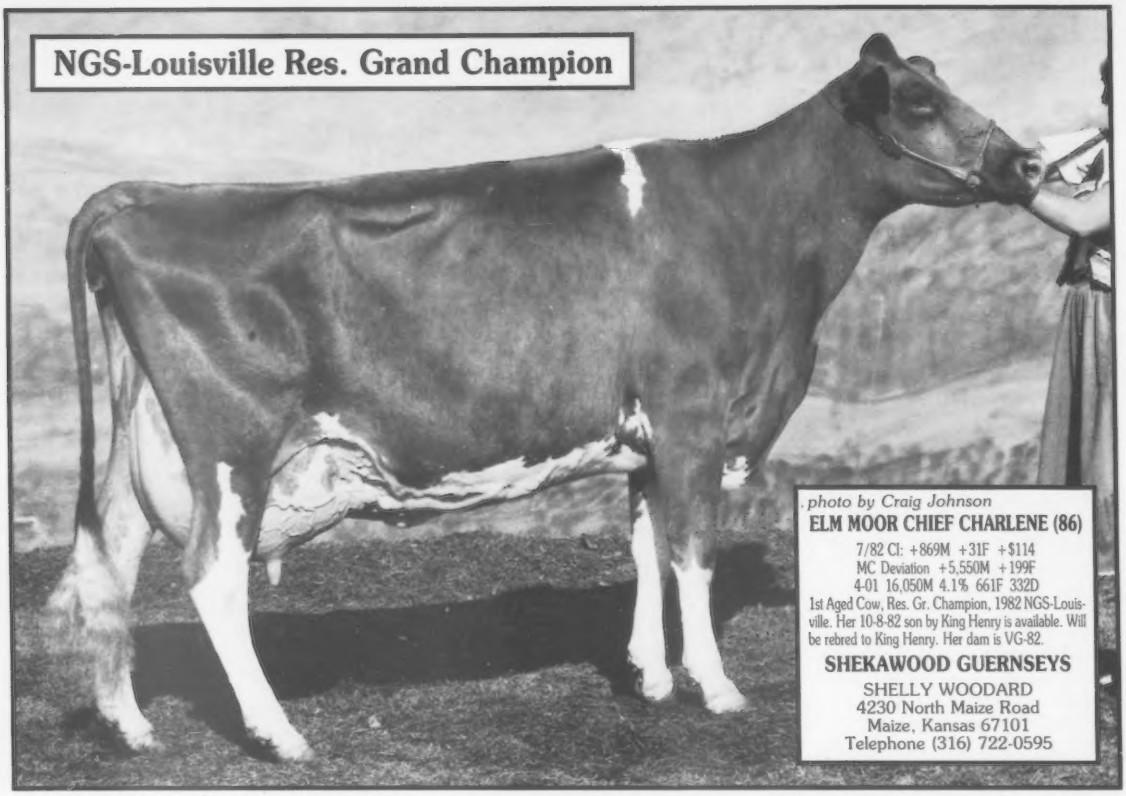

MILK • FAT • TYPE
WHAT A COMBINATION

Pioneer Lane M Connie (VG-84)

7/82 CI: +1,325M −.07% +55F +$187 48% R
CIT +2.7 • CPI +330
Ranked 26 in the breed for CPI
2-02 15,590M 5.4% 845F 305D-2X DHIR
3-06 18,300M 4.4% 811F 305D-2X DHIR
Two lactation total 41,548M 5.0% 2,078F 788D
Fresh in May. Will be flushed prior to being bred this fall. Now under contract by a major AI stud. Connie is sired by Olympic View B Maverick and is from an Elite-indexing dam.

Connie's Two Choice Sons Are Available

7/82 PI: +1,009M +42F +$142
7/82 GI: +1,387M +57F +$194
Maple Leaf Comander—At Minnesota Valley Breeders—Get a cane of semen today!
Maple Leaf Comando—Available—Why not add him to your breeding program.

MAPLE LEAF FARM
Russell J. Wirt And Family
Route 1, Box 45, Lewiston, Minnesota 55952
Telephone (507) 523-3723

NGS-LOUISVILLE *from page 21*

Senior Yearling Heifer (32)

1. J Mar Nell DF Freida, Golden Dew Farm, OK; 2. Myown Lorens P Jewel, Shady View Farm, MO; 3. Wagners Emory Ellie Susie, Wagners Guernsey Farm, IL; 4. Vineland DF Hornet Sandy, Shady View Farm, MO; 5. Dewberry Farms Fayvors Likable, Hoosier Heart Farm, IN.

Junior Two-Year-Old Cow (19)

1. Chedco TH Maxine, 2nd BU, Elm Spring Farm, IN; 2. Slateway Top Hornet Velvet, 1st BU, Jonathan Slater, MD; 3. Rankin Farms Marks Dem Dem, Rankin Farms, IL; 4. Clover Dells Samanthas Sara, Golden Dew Farm, OK; 5. Sande Hill Maverick Marti, Kyle Lindsey, IL.

Senior Two-Year-Old Cow (16)

1. Olympic View TH Rachel, 1st BU, Golden Dew Farm, OK; 2. Les Len Victor Nan, 2nd BU, Dean Settlage, OH; 3. Yorklands Maverick Mandy, Andrew Polley, OH; 4. Park Lawn Angels PM Addie, Laesch Brothers, IL; 5. Shady View Farm Dari Fairy, Shady View Farm, MO.

Three-Year-Old Cow (30)

1. Chozen Acres DF Mendy, 1st BU, Golden Dew Farm, OK; 2. Veguita Dathan Soapy, 2nd BU, Veguita Guernseys, NM; 3. Wal Jean Alicia, Kyle Lindsey, IL; 4. Mungles Ben Hur April, Hoosier Heart Farm, IN; 5. Berry Farm DF Violet, Twin Brook Farms, PA.

Four-Year-Old Cow (19)

1. Magnolia Maverick Dolly Lee, 1st BU, Golden Dew Farms, OK; 2. Housleys R Maude, 2nd BU, Ridgeway Farms, TN; 3. Lambrecht F Tammy, Lambrecht Guernseys, IN; 4. Mayflowers Hornet Honey, Donald Barger, OH; 5. Mona Lous Hornet Janie, Joseph Derr & Family, OH.

Aged Cow (23)

1. Elm Moor Chief Charlene, Shekawood Guernseys, KS; 2. Golden View CH Tanya, William & Susan Dillon, OH; 3. Fernora Choice Patsy, 2nd BU, Rolling Lea Farms, Inc., IN; 4. Lockshore Summit Jutta, 1st BU, Lockshore Farm, MI; 5. Gold Manor D F Orchid, Wm. B. Vilter, WI.

Best Three Females (16)

1. Lambrecht Guernseys, IN; 2. Lockshore Farm, MI; 3. Rankin Farms, IL; 4. Laesch Brothers, IL; 5. Elm Moor Farm, KS.

Exhibitor's Herd (13)

1. Golden Dew Farm, OK; 2. Lockshore Farm, MI; 3. Hoosier Heart Farm, IN; 4. Shady View Farm, MO; 5. Wagners Guernsey Farm, IL.

State Herd (9)

1. Indiana; 2. Ohio; 3. Illinois; 4. Michigan; 5. Kansas.

FEBRUARY 1

Is the deadline for Outstanding Young Farmer, Outstanding Youth and National Queen applications.

Four-Year-Old Benjamin Loveless, Indiana, enjoys helping with chores at Wawasee Farm.

Becky and Jeremy Kohler make a good team, pictured here in a strong cow class at the 1982 Ohio State Fair in Columbus, Ohio.

Sharing a special moment after the National Guernsey Show in Puyallup are Icicle Winters, Jenny Franklin and Michele Dickerson.

DHIR PRODUCTION CREDITS *from page 95*

* CLEMSON UNIVERSITY			CLEMSON	
LYNDALE MAVERICK IRNALLA	2-02	305-2X	11540	559
* FOWLER GEORGE W			SALUDA	
EDISTO FARMS M JANDY	7-01	305-2X	14600	672
BUTLER HILL P IRIS	6-06	365-2X	16120	718
EDISTO FARMS MON CIP	4-06	365-2X	17520	876
BUTLER HILL JUDGE CANDY	3-08	365-2X	19680	866
BUTLER HILL D F JANE	2-07	365-2X	17880	961
BUTLER HILL D F CLEOLA	2-06	365-2X	16290	879
BUTLER HILL P MARVELL	2-06	365-2X	14640	769
Washington				
* EKSTRAN N GARNER			30W	
ROBINDELL DARIJOY ELSA	4-05	365-2X	17820	963
* LANCASTER JAY LESTER			FERNDALE	
BOBS SUNDAY BEAU	9-08	305-2X	14260	715
CLIFF DELL SONYA	9-04	305-2X	17290	797
WESTLYNN PRINCE FANCY	5-09	305-2X	18360	719
BAY MEADOW ZENITH ORELLE	6-01	305-2X	15400	621
GRAYSMARSH M R P EMERALD	5-10	305-2X	13700	676
GRAYSMARSH S DOUBTFUL	5-09	305-2X	16260	726
GRAYSMARSH BB PLAYFUL	5-04	305-2X	17000	788
GRAYSMARSH MRP GLENIS	5-01	305-2X	14690	757
GRAYSMARSH LUCKY TONYA	4-11	305-2X	14940	676
FAR WEST S P FLOSSY	4-07	305-2X	17840	910
GRAYSMARSH T H HARMONY	4-05	305-2X	17010	769
GRAYSMARSH P SUPERB	4-04	279-2X	15560	782

Wisconsin				
* LAESCH PHIL			CURTISS	
LAESCHLAND HFB LADYBIRD	2-05	365-2X	21020	806
* GRISWOLD THOMAS A SR			IKONIA	
FAG LANE NEROS LILLET	7-11	305-2X	14230	593
* LURVEY LESTER & SONS			BARABOO	
FAIRVIEW TOP HORNET LORI	6-05	365-2X	28910	1212
GRAYSMARSH H DONNA	4-03	305-2X	13950	652
BAKER VIEW M TAMMIE KAY	4-02	296-2X	16850	724
GRAYSMARSH MRP REGINA	4-01	305-2X	15460	687
BAKER VIEW T J FERNETTE	4-01	305-2X	12730	621
GRAYSMARSH DARI MIST	3-11	305-2X	15780	801
BAKER VIEW M TAMMIE LOU	3-09	305-2X	18880	839
GRAYSMARSH LIBERTY EMILY	3-09	305-2X	14220	648
DEL EDEN C JOCELYN	3-07	305-2X	16080	735
WESTLYNN CHOICE CHERRY	3-06	305-2X	16660	741
DEL EDEN LEADERS TIARA	3-03	305-2X	13590	697
DEL EDEN PREMIERS FORTUNE	3-03	305-2X	15343	778
DEL EDEN M JOCELYN	3-01	305-2X	12940	663
FAMILY HILL B CLASSIC	2-11	305-2X	16120	590
DEL EDEN CY BEAUTY	2-05	305-2X	13590	693
NORTHLYN ALSTAR PEARL	2-00	305-2X	13430	681
FAMILY HILL M ALLISON	2-00	305-2X	12100	523
* OLYMPIC VIEW FARM			LYNDEN	
GOLDEN SEASONS MAVERICK LIZZY	5-09	305-2X	14800	641
* KNIGHT KEITH			PROSSER	
KELAND FARMS DARI CARLA	6-10	305-2X	15990	662

LOYAL

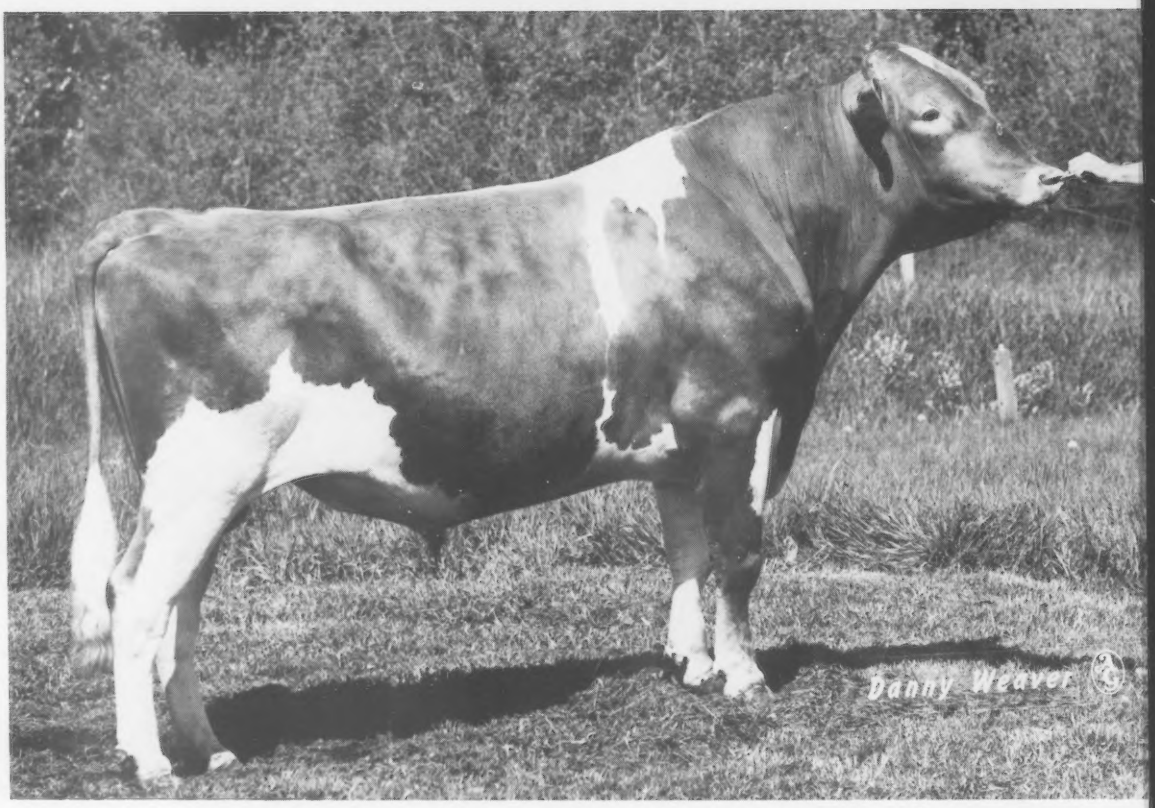

29 G0813 Will O West Hornets **Loyal**

A strong udder improver

Loyal is a son of Top Hornet, one of the breed's top type bulls and Will O West Dari Lynnet EX-94, a second generation high-testing, Excellent cow. On **Loyal's** first proof, his powerful type heritage is showing up dramatically. His strong, above average size daughters have improved udders in every category — beautiful fore udders, high and wide rear udders, great depth and strong center support. Plus, his daughter, Veguita Loyal Bella won Reserve Grand Champion honors at 1982 World Dairy Expo.

For a superior udder improver proven by the Western Guernsey Sires Group, try **Loyal.**

The proof of leadership:

USDA 7/82 Predicted Difference

Yield	**+891M**	**+16BF**	23 Dtrs.	Rpt. 48%
	+$90	**−.26%**	17 H.	RIP 96%
AGCC 7/82	**PDT 1.3**		Rpt. 40%	9 Dtrs.

The ABS Gallery

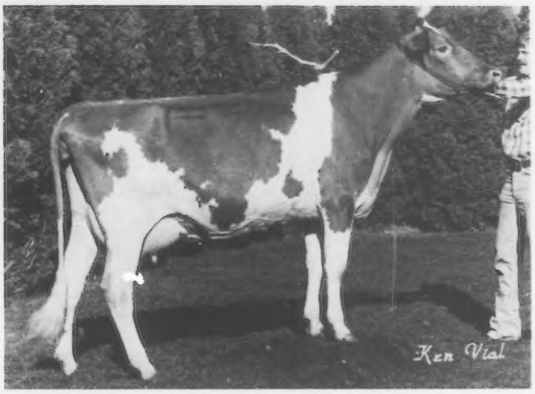

Dtr: Veguita Loyal Bella
2-2 196D 6,280M 5.1% 319BF Inc.
Res. Grand Champion 1982 World Dairy Expo

Dtr: Will O West Loyal Margie VG-86
2-3 50d 3,420M 3.6% 123BF Inc.

Dtr: Family Hill Loyal Paula VG-86
2-2 305d 16,480M 3.9% 644BF

Dtr: Lincrest Loyal Butterfly
2-4 146d 6,620M 5.2% 341BF Inc.

WESTERN GUERNSEY SIRES
Delaware, Ohio

Know Your Semen Supplier NAAB CSS

ABS® A BETTER BEGINNING
AMERICAN BREEDERS SERVICE
Division of W.R. Grace & Co.
P.O. Box 459, DeForest, Wisconsin 53532
Phone (608) 846-3721

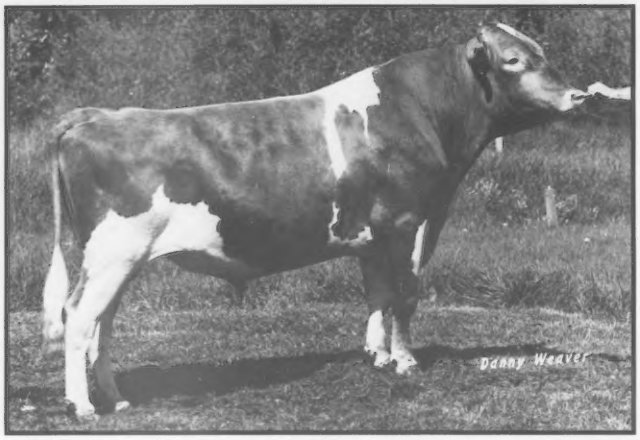

HORNETS LOYAL

Great bulls come from outstanding families. Loyal's family, one of the breed's best, is Excellent in every way.

23 daughters—17 herds
13,276M 563F

Two Loyal daughters sold for $3,100 each at the 1982 Western National Sale in Puyallup.

Loyal's Illustrious Dam
Will O West Dari Lynnet

Sire—Western Glow Darimost
Appraised five times
'73-92.5, '75-93, '76-94, '78-94, '80-94

2-05	12,200M	5.3%	642F	365D
3-09	11,020M	5.0%	547F	305D
4-10	14,450M	5.2%	745F	305D
5-09	13,050M	5.4%	707F	305D
6-11	15,320M	6.3%	969F	305D
8-00	14,110M	5.3%	743F	305D
9-05	19,020M	6.0%	1,136F	365D
11-00	14,440M	5.2%	758F	305D

Lifetime 115,970M 6,384F 2,687D
Grand Champ. N.W. WA Fair '74, '75 & '76

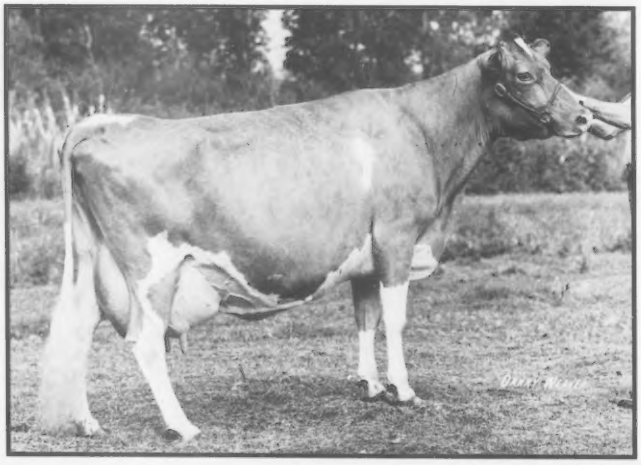

Loyal's Excellent Grandam
Brook Bend Lynn (EX-91)

2-06	10,028M	4.8%	481F	305D
3-10	10,516M	4.8%	506F	305D
4-11	9,239M	5.3%	492F	345D
6-01	11,024M	5.0%	556F	300D
7-00	11,390M	4.5%	518F	305D
8-01	11,770M	4.7%	559F	305D
9-01	10,710M	4.5%	479F	305D
10-05	10,630M	4.7%	503F	305D
11-08	13,330M	4.8%	635F	337D
13-01	11,940M	5.0%	601F	305D

Lifetime 110,577M 5,329F

Loyal's Excellent Sister
Will O West Command Lynda

Appraised '79-88, '80-91, '82-92
Third Generation Excellent
2-02 15,780M 4.5% 708F 365D
3-06 15,370M 5.0% 771F 305D
4-05 14,030M 4.8% 678F 225D
Sold in 1981 to Chedco Farms, Berlin, MA for $10,000. Her son, Chedco Lyndas Banner, sold to Western Ontario Breeders, Woodstock, Ontario.

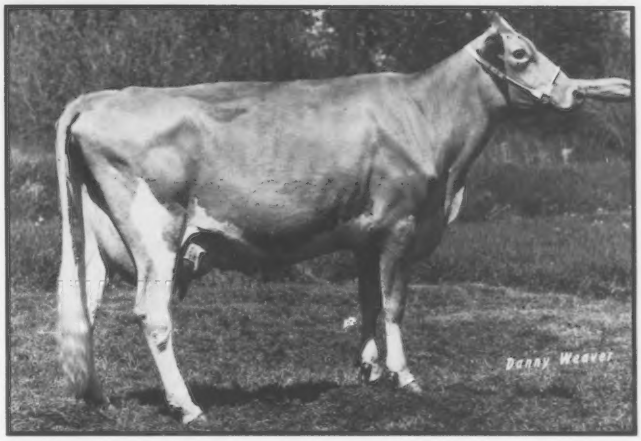

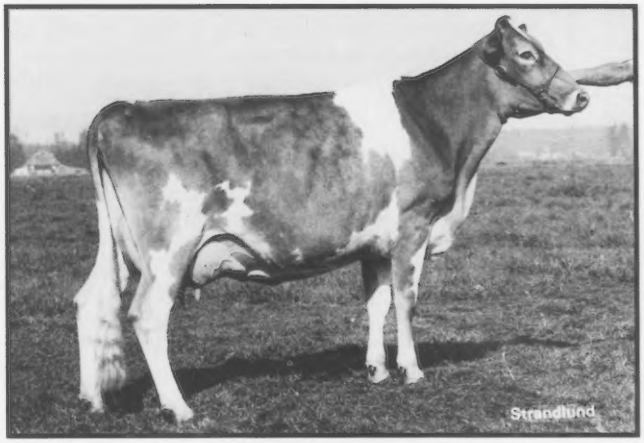

Loyal's VG Sister
Will O West Command Lyndi

Appraised 88 points
2-04 16,560M 4.1% 673F 365D
Grand Champion—1979 North West Washington Fair. Lyndi and Lynda are full sisters by Top Command and were Reserve All-American Produce of Dam in 1978.

Loyal's Dam's Maternal Sister
Brook Bend Lydia (VG-88)

7-11 16,120M 5.3% 855F 305D
Lifetime 144,980M 7,647F 3,543D

Will-O-West Farms
Lewis, Don & Jim VanMersbergen
906 Pangborn Road
Lynden, Washington 98264
Telephone (206) 354-2730

Will-O-West Guernseys
A Touch Of Class

National Youth Contests

Sixteenth Annual Production Contest

For records made official during the 1982 calendar year. To encourage Guernsey youth to develop a strong interest in profitable, high-producing registered Guernseys. Deadline—March 1.

RULES

1. Owner must be a Junior Member of The American Guernsey Cattle Club and a member of an active State Junior Guernsey Association if there is one in the contestant's state. (Owner number on registration certificate does NOT indicate membership.) Junior members must be at least nine years of age on January 1, 1983 to participate.
2. Animal(s) must have been owned by applicant prior to date of calving and at the completion of the lactation(s) for which records are submitted.
3. Milk and butterfat record(s) will be judged on a 305-day, 2X Mature Equivalent basis (305D-2X-ME). Protein will be judged on actual pounds.
4. Only official DHI and DHIR records will be accepted. On DHI entries the monthly report showing the 305-day record(s) is required. DHIR credits will automatically be on file in the offices of The American Guernsey Cattle Club.
5. Entries must be received in the offices of The American Guernsey Cattle Club on or before March 1, 1983.
6. Only records made official during the calendar year of 1982 are eligible.
7. Each applicant is eligible to enter only one of the three divisions and must indicate which division is being entered.

DIVISIONS

1. Individual Cow
   a. Highest milk production
   b. Highest butterfat production
2. Group of Three Cows
   a. Highest average milk production
   b. Highest average butterfat production
3. Group of Six Cows
   a. Highest average milk production
   b. Highest average butterfat production
4. An additional award will be made in each division for the highest actual pounds of protein produced when the information is available

Outstanding Young Guernsey Farmer Award

To acknowledge the progressive attitude of young Guernsey breeders successfully combining the dairy business along with their farming operations.

RULES

1. Applicant must be 21 years and not over 35 years of age on January 1 of the year in which applicant is competing.
2. All entries must be in the hands of the field representative or AGCC District Director for the applicant's area on or before February 1 of the contest year in which the applicant is competing.
3. A winner will be selected in each AGCC District Director's territory.
4. Each area winner will receive an appropriate plaque.
5. A national winner will be selected from the area finalists. He and his spouse will have their expenses paid to the next Annual Meeting of The American Guernsey Cattle Club (or a suitable memento provided if they cannot attend) in addition to pictures and publicity.

Outstanding Guernsey Youth

Based on a well-rounded experience in dairy husbandry, breed activities and leadership.

RULES

1. The applicant must own one or more registered Guernseys and be at least nine and under 21 years of age on January 1 of the contest year.
2. All entries must be in the hands of the field representative or District Director for the applicant's area on or before February 1 of the contest year in which the applicant is competing.
3. One outstanding Guernsey youth will be selected in each AGCC District Director's territory.
4. The area winners from the respective territories will be the finalists to compete for the national honor.
5. The national winner will receive $500.
6. The national winner in any one year is ineligible to compete in future contests.
7. Each area winner will receive a plaque of recognition as an area winner.

Fourteenth Annual National Queen Contest

Selected as a talented and beautiful promotional representative of the Guernsey breed.

RULES

1. Each candidate must be a member in good

Page 29

AGCC Appraisal Results

	90s	80s	70s	60s	50s	Total
July and August 1982						
New Hampshire						
Dunning, H.S., Walpole		16	23	5	1	45
Sawyer, Sheldon, Walpole		3	2			5
Vermont						
Bigelow, Donald, Bethel		18	19	8	3	48
Boutwell, R.H., Shoreham		11	11	1		23
Burgess, Almon C., Bradford		21	15	5		41
Darling, Raymond & Mary Ann, Barton	1	17	6	1		25
Nelson, Howard & Sons, Ryegate		6	6	1		13
Perry, Leon, Orleans		3	1			4
Pyle, Thomas C., Essex Junction		2	1			3
Illinois						
Boesche, Carol Jean, Saint Charles	2	8	2	1		13
Erdman, Myron & Mark, Chenoa	1	32	40	1		74
Fix, Lawrence E., Belleville		1	3	1		5
Ingram, Forrest, Apple River	1	26	14			41
Laesch Brothers, Normal	1	16	23	8		48
Laesch, Oscar, Bloomington	1	9	4	1		15
Latch, W. J., Sumner	1	22	17	5		45
Mitchell, Jim P., Enfield	1	3	4			8
Mohr Brothers, Normal		8	25	6	1	40
Muehling, Richard, Cissna Park	9	16	4	1		30
Rankin, Walter L., Atlanta	2	19	12	1		34
Siedschlag, Herman, Spring Grove		1	5	1		7
Stewart, Dana, Princeville		17	20	2		39
University of Illinois, Urbana		4	8	2		14
Indiana						
Baker, Daniel & Family, Middletown	1	27	49	7		84
Cochard, C.C., Greenfield	1	19	20	3		43
Cochard, Charles D., Greenfield	3	14	4	3		24

NATIONAL YOUTH CONTESTS *from page 28*

standing of a state Junior Guernsey Breeders' Association, if there is one in her state.

2. Each candidate must have been selected in a statewide contest in her own state.
3. A candidate must be at least 17 years of age and not over 21 years of age as of January 1 of the year in which she participates.
4. Each candidate must enter on an official entry blank, signed by her parent or guardian and by the president of the state Guernsey Association, if there is one in her state.
5. Each candidate or state association is responsible for her own expenses in connection with the contest.
6. Candidates will be judged by a committee of three consisting of at least one man, and will be judged on poise, personal appearance, general intelligence, speaking ability, knowledge and experience with Guernseys.
7. The candidate scoring the highest will be named National Guernsey Queen. The next two candidates scoring the highest will be designated National Guernsey Princesses.
8. A completed application for the contest must be submitted to The American Guernsey Cattle Club, P.O. Box 27410, Columbus, Ohio 43015 not later than February 1.
9. Each candidate must sign a National Guernsey Queen Code of Conduct form.

Awards will be made at the 106th Annual Meeting of The American Guernsey Cattle Club on April 17, 1983 in Columbus, Ohio. For application forms contact the AGCC, P.O. Box 27410, Columbus, OH 43015.

	90s	80s	70s	60s	50s	Total
Cook, James H., Elkhart		15	17	4		36
Corner Grove Farms, Inc., Lebanon		10	20	5	1	36
Denny, Robert L., Pekin		8	27	10	1	46
Franks, Thomas Jay, Wawaka	1	8	25	3		37
Houser, Mr. & Mrs. Richard L. & Family, Bryant		16	11	3		30
Howell, Arthur & Family, Union City		9	3	1		13
Lambrecht, Paul & Family, Bedford		19	18	4		41
Loveless, John L. & Michael, Cromwell		21	13	1		35
Metzger Farms, Inc., Claypool		31	61	13	2	107
Metzger, Maurice & Julia, Claypool	1	14	8	1		24
Mithoefer, Dan & Loretta, Claypool	4	39	13	1		57
Rekeweg, Melvin, Woodburn		6	18	2		26
Rolling Lea Farms, Inc., Thorntown	1	25	17			43
Schrock, Herman, Goshen		10				10
Sickels, Gene & Terrell, Winchester	1	14	18	3		36
Snow, Charles & Family, Bedford		12	26	11		49
South View Farms, S. Whitley		13	39	7		59
Sunny Da Farm, Inc., Bryant		18	19	2		39
Weaver, Truman Ray, Goshen	2	26	15	2		45
Weaver, Virgil & Verl, Goshen	4	32	3			39
Young, Keith A., Pleasant Lake		8	31	7		46
New Jersey						
Hoffman, Terry, Califon		15	30	5		50
King & Queen Farm, Allentown		4	3			7
Scott, Edward Jr., Lafayette		13	28	1		42
September and October 1982						
Ohio						
Barger, Donald L., Urbana		19	16	3		38
Bates, Mr. & Mrs. James, Southington		1	1			2
Black, Roger A., Mansfield	5	22	3			30
Crosser, Blaine A., Marysville		3	11			14
Deininger, Vernon & Family, Malvern	1	21	21	2		45
Dillon, William Kent, Bellevue	1	9	16	2		28
Erf, William & Family, Bellevue		13	35	1	1	50
Fetter, Russel M., Big Prairie	1	12	8	1		22
Fortkamp, Carl, Coldwater	2	19	20	1		42
Goodman, Merlin & Sons, Lima	1	9	15	3		28
Kline, David, Fredericksburg		5	7	1		13
Kline, Paul, Utica		3	12	3		18
Klingensmith, David, Leavittsburg		20	16	2		38
Kohler, Lee & Becky, Baltimore		29	17			46
Martin, Homer, Orrville	1	10	6	2		19
Ober, Lloyd, Newberry	2	25	16			43
Ohio State University, Columbus		1	1	1		3
Patton, William A., New London		12	19	2		33
Phillips, C. Eugene & Diana & Family, Mount Vernon		10	22	7		39
Polley, Andrew & Susanne, Bellevue	1	13	12			26
Renner, Ted, Dalton	2	13	6			21
Richardson, Dana O. & Sons, Wapakoneta	2	10	11	2	1	26
Riegel, Paul F. & Family, Amanda		29	40	8		77
Settlage, Lester & Family, Saint Marys		16	12			28
Sherman, Kenton D., Bellevue		9	13	3		25
Showalter, Richard E., Convoy	1	10	12	1	1	25
Wachtel, William & Family, Big Prairie	2	32	43	3		80
Wolfe, Bryan Keith, Rome		9	5	2		16
Yoder, Abe & Family, Mount Eaton		7	5	1		13
Yost, Peter C., London		12	1			13
Zalar, Stan & Martha, Wooster		2	4	1		7
Pennsylvania						
Campbell, W.B. & V.R., Halifax		23	28			51
Cannon, William E., Sharon		6	21	3		30
Crider, Fred W., Nottingham	1	11	28	4		44
Dixon, James F., Sharpsville		9	28	1		38
Ferris, Joseph & Wilda, New Wilmington	1	18	27	1	1	48
Garber, Kenneth B., Willow Street		23	26	2		51
Ginder, Herman Jr., Mount Joy	2	17	6	1		26
Kriebel, Richard, Benton		6	10			16
Kunz, Paul E., Centerville		24	27	6		57
Linde, K.D. & Else, Oxford		15	20	1		36
Marchezak, John & John E., Bertleyville	1	9	9			19
Mauser, Calvin B., Elizabethville		25	32	2		59
Morrow, John B., Tyrone		20	24	9	1	54
Myers, John D. & Ginger S., Littlestown	1	8	3			12
Myers, Mervin K., Littlestown		14	31	2		47
Orner, A.L. & Sons, Rockton	1	9	5			15
Smith, Charles R., Benton		11	29	3		43
Smith, Richard O. & Victoria M., New Hope		18	36	3		57
Smith, Robert B., Annville		21	28	2		51
Stuff, Rodney G., Mercersburg	1	16	21	8		46
Wilcox Brothers, Canton		17	34	1		52
Witmer, Raymond F. & Louise A., Willow Street		20	24			44
Wright Brothers, Canton		30	23	4		57

Page 30

WE LOOK TO THE FUTURE AT J-MAR-NELL

Andy's Cows

J Mar Nell Choice Corabelle (88)
2-01 14,520M 4.3% 627F 303D
Record will be extended to 365D

Lin Rose C Dixie (82)
Elite
3-06 16,430M 4.5% 732F 365D

J Mar Nell Sultans Beverly (84)
4-11 13,590M 4.4% 593F 305D

Sam's Cows

J Mar Nell P Fortune Amy (77)
Elite—Due to Telestar
Class Leader in Missouri
6-01 15,630M 4.2% 655F 305D

J Mar Nell Telestar Amigo (85)
2-05 13,640M 4.3% 585F 305D ME
Bred to Big Tex

J-Mar-Nell Farm
Registered Guernseys
Rural Route 1
Knob Noster, Missouri 65336

The Parrott Family
Jerry and June Marvin and Nellie
Andy Sam Christopher
(816) 563-3992 (816) 563-2328

Outstanding Young Sire Identification

Early identification of qualified young sires is the first step of effectively sampling top bulls. Registrations for males are screened by The AGCC with the bulls meeting the requirements listed below published in the Journal. For information on a young bull to be a part of this elite listing, these qualifications must be met: (a) bull must have a Pedigree Index for milk of +600 or more, (b) the sire must have a minimum Predicted Difference of +800M or a minimum PTI of +200, (c) the maternal grandsire must have PD +500M or more or PTI +130 or more, (d) the dam's current USDA Cow Index must be +600M or better and (e) if a USDA CI or sire summary is unavailable, the animal's pedigree index will be used. This listing is intended solely for identification of these bulls. No attempt has been made to determine whether the bull is alive or still owned by the same person as at the time of registration. Interested parties should contact the listed owner for specific information.

Three By Maurana Wis Telestar

Rolling Lea Tel Paulas Profit 596270. Born October 3, 1982. PI: +1,049M +46F +$151, GI: +1,186M +48F +$165, Dam: Rolling Lea Mavericks Paula (83), 7/82 CI: +845M +29F +$109 47% Rpt. MGS: Olympic View B Maverick. Owned by Rolling Lea Farms, Inc., Thorntown, IN.

Lyndale Bena Telestar 596288. Born February 28, 1982. PI: +1,029M +38F +$137, GI: +1,112M +37F +$141, Dam: Lyndale Hornet Bena (82), 7/82 CI: +696M +8F +$62 51% Rpt. MGS: Clovelly Top Hornet. Owned by A.L. McCaskill, Jr., Bishopville, SC.

Nells Glow Telestar Pete 596267. Born June 24, 1982. PI: +1,029M +38F +$137, GI: +1,101M +22F +$153, Dam: Nells Glow Hornet Parfait (86), 7/82 CI: +674M +22F +$85 45% Rpt. MGS: Clovelly Top Hornet. Owned by Dennis E. Nelson, Hilmar, CA.

Three By Kellogg Minnies Choice

Spring Crest M C Future 596241. Born May 27, 1982. PI: +871M +36F +$124, GI: +1,025M +46F +$151, Dam: Spring Crest Fayvor Floy (82), 7/82 CI: +600M +34F +$100 51% Rpt. MGS: Housleys Dari Fayvor. Owned by Spring Crest Associates, Hurdle Mills, NC.

Maple Leaf Commando 596278. Born May 23, 1982. PI: +1,010M +42F +$142, GI: +1,387M +57F +$194, Dam: Pioneer Lane M Connie (84), 7/82 CI: +1,325M +55F +$187 48% Rpt. MGS: Olympic View B Maverick. Owned by Kim Wirt & Russell Wirt & Family, Lewiston, MN.

Maple Leaf Choice Deacon 596266. Born August 23, 1982. PI: +930M +38F +$131, GI: +1,233M +47F +$167, Dam: Maple Leaf Deacon Jay, 7/82 CI: +1,016M +36F +$133 45% Rpt. MGS: Lyrene Wistar Deacon. Owned by Russell J. Wirt, Lewiston, MN.

Two By Olympic View B Maverick

Pasture Haven Maverick Shane 596276. Born June 19, 1982. PI: +857M +37F +$124, GI: +963M +44F +$143, Dam: Fra Hib Clint Selan, 7/82 CI: +787M +38F +$120 49% Rpt. MGS: Kellogg Nances Prince. Owned by Pasture Haven Farm, Inc., Syracuse, IN.

Hilldale Mav Keystone 596257. Born April 12, 1982. PI: +843M +30F +$110, GI: +1,026M +42F +$136, Dam: Hilldale T H Kay (92), 7/82 CI: +913M +34F +$122 52% Rpt. MGS: Clovelly Top Hornet. Owned by Earl Wachholz, Winona, MN.

Two By Lone Palm T H Jupiter

Lebanon Valley Jups Satelite 596281. Born April 18, 1982. PI: +761M +28F +$99, GI: +912M +35F +$124, Dam: Lebanon Valley Sal (85), 7/82 CI: +769M +46F +$133 52% Rpt. MGS: Welcome Flashs Hollirex. Owned by Dale A. Smith, Annville, PA.

Crown Stone Jupiter Mark 596260. Born July 23, 1982. PI: +909M +29F +$113, GI: +1,129M +35F +$139, Dam: Crown Stone Telestar Joyce (78), 7/82 CI: +1,203M +46F +$163 44% Rpt. MGS: Maurana Wis Telestar. Owned by William S. Schnebly, Clear Spring, MD.

Two By Red Hill King Henry

Metzger Farms K H Don 596282. Born July 20, 1982. PI: +953M +36F +$129, GI: +1,334M +54F +$186, Dam: Metzger Farms Rocket Debbie (77), 7/82 CI: +1,204M +50F +$170 43% Rpt. MGS: Metzger Farms A F C Rocket. Owned by Metzger Farms, Inc., Claypool, IN.

Chozen Acres K H Superstar 596279. Born December 3, 1981. PI: +877M +36F +$124, GI: +1,065M +45F +$151, Dam: Chozen Acres D F Sweetheart (88), 7/82 CI: +665M +32F +$100 46% Rpt. MGS: Housleys Dari Fayvor. Owned by Dwayne Webb, Westville, OK.

Others By Popular Sires

Rolling Lea B T Graces Gemini 596269. Born August 19, 1982. PI: +943M +37F +$129, GI: +1,121M +44F +$154, Sire: Co Hill Farms T H Big Tex. Dam: Rolling Lea T R Grace (87), 7/82 CI: +844M +35F +$119 45% Rpt. MGS: Metzger Farms Top Roe. Owned by Rolling Lea Farms, Inc., Thorntown, IN.

Summerfield Fern Quarterback 596255. Born February 25, 1982. PI: +766M +28F +$100, GI: +962M +37F +$127, Sire: Dutch Mill Top Hornets Fernell. Dam: Summerfield KMC Honeysuckle (80), 7/82 CI: +1,115M +45F +$155 47% Rpt. MGS: Kellogg Minnies Choice. Owned by Glad Run Farm, Inc., Enon Valley, PA.

Rolling Lea B Patsys Pluto 596271. Born October 6, 1981. PI +895M +38F +$127, GI: +1,132M +48F +$162, Sire: Grandview Wistars Bart. Dam: Fernora Choice Patsy (90), 7/82 CI: +1,197M +50F +$170 48% Rpt. MGS: Kellogg Minnies Choice. Owned by Rolling Lea Farms, Inc., Thorntown, IN.

APPRAISAL RESULTS *from page 29*

	90s	80s	70s	60s	50s	Total
West Virginia						
Cronin, Richard J., Jane Lew	1	14	16	3		34

Midwest: Code 21

A Great One-Two Punch from the Top Ten PTI List!

21G255 RON #4 +314

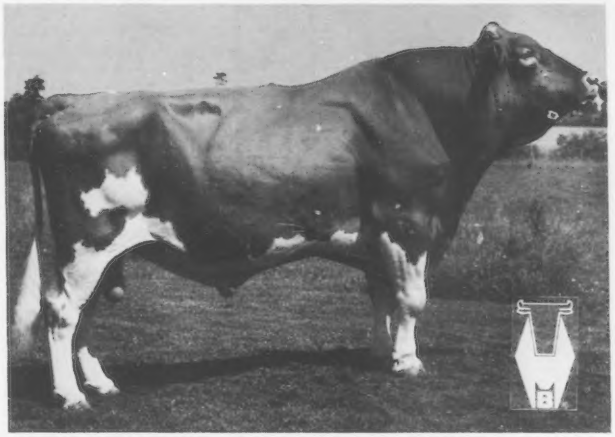

21G255 Idle-Neer RONdas Hornet 590504
PD (7-82) +1573M -.39 +32F +$165 26%R
PDT (7-82) +2.7 38%R
PTI (7-82) +314 29%R

Fourth high active AI Guernsey sire on PTI. Also ranks **first** in PDT, second in milk and ninth on PD dollars. Sired by Top Hornet.

21G257 KING ARTHUR #6 +290

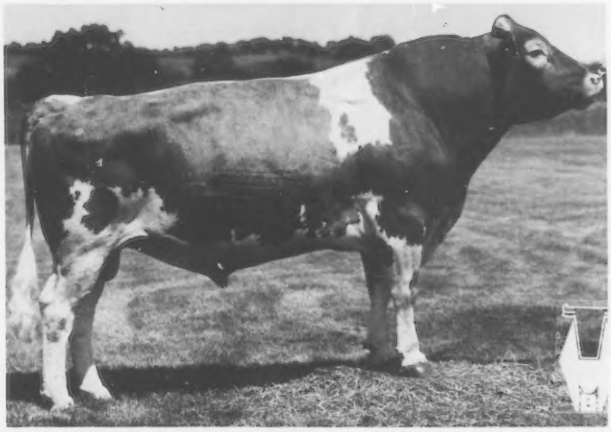

21G257 Shadylawn KING ARTHUR 591235
PD (7-82) +1305M -.17 +44F +$167 29%R
PDT (7-82) +1.8 37%R
PTI (7-82) +290 31%R

Sixth high active AI Guernsey sire in PTI. Also ranks 4th in PDT, 6th in PD milk and seventh in PD dollars. Sired by Top Hornet.

The Guernsey Cattle Club's Production-Type Index (PTI) can be a valuable screening tool for selecting sires to use in your herd. The index combines a sire's transmitting ability for production, test and type.

Midwest's headliners, 21G255 Ron and 21G257 King Arthur, rank fourth and sixth respectively on the latest PTI list. Both sire a fine balance of high production and super type.

For complete information on all Midwest Guernsey sires, ask your local Midwest representative for the new Guernsey directory. It's now available free of charge.

And don't forget to order your "Ron" and "King Arthur" semen today for use in your herd this fall.

CSS
HEALTH CERTIFIED SEMEN

The Results People

MIDWEST BREEDERS COOPERATIVE
SHAWANO, WISCONSIN 54166
PHONE 526-2141 (AREA 715)

Cow Performance Index +411

With one of the highest CPIs in the breed today and a deep pedigree, Jean has become a truly fine brood cow.

McDONALDS DARIMOST JEAN (90 in '79, 93 in '77) G*SD

7/82 CI: 1,407M +.10% +78F +$232 CPI +411
2-02 *18,390M 5.0% *922F 305D 2X DHIR
3-04 *22,120M 5.1% *1,129F 305D 2X DHIR
4-04 *21,770M 4.8% *1,041F 305D 2X DHIR
5-04 22,960M 4.6% 1,047F 305D 2X DHIR

From one of the breed's exceptional cow families, Jean is transmitting excellence in both production and type to her offspring.

Jean's Four-Time Excellent Dam

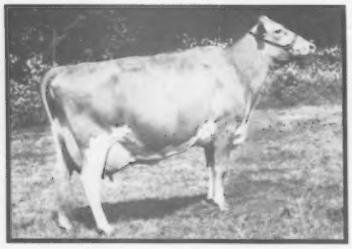

WINACRES FERDANDS JEAN (94)

7/82 CI: +511M +.18% +43F +$110 CPI +214
6-04 20,730M 5.5% 1,136F 365D 2X DHIR
9-02 21,220M 5.5% 1,166F 365D 2X DHIR
Lifetime 150,180M 8,231F 3,267D
1970 Reserve All-American Aged Cow

Jean's Excellent Daughters by Clovelly Top Hornet

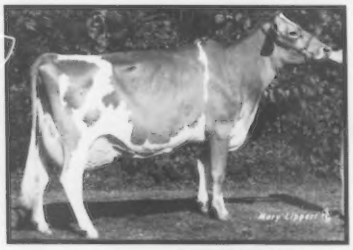

McDONALDS H JEANETTE (93)

7/82 CI: +1,156M -.12% +42F +$153
Grand Champion, first Four-Year-Old, '82 WI State Fair; Grand Champion, first Four-Year-Old, Best Udder, '82 WI State Show; Grand Champion, Best Udder of Show, '82 West Central WI Parish Show; First Four-Year-Old, Best Udder, '82 SW WI Parish Show.

McDONALDS H JEANNIE (91)

7/82 CI: +1,571M -.07% +67F +$255 CPI +419
2-04 14,030M 4.9% 683F 305D 2X DHIR
3-08 19,940M 5.0% 996F 305D 2X DHIR
Sixth high for CPI in the breed

AVAILABLE FROM THIS FAMILY . . . Sons of Jean by Hornet (GI: +1,233M +49F +$170, PI: +585M +14F +$65), Nances Prince (GI: +1,280M +63F +$198, PI: +632M +29F +$93) and Telestar (GI: +1,467M +72F +$226, PI: +819M +38F +$122) born from September 1981 through July 1982. Terms available. Also for sale are top-pedigreed frozen embryos from McDonalds Darimost Jean.

CLEARBRANCH FARM

H. J. HAGA AND H. J. HAGA, JR.
Route 1, Fort Valley, Georgia 31030
Telephone (912) 825-5252 or 5161

Shows

West Expo

Two California herds shared the four champion banners and took home eight of the 13 blue ribbons from the AGCC-Approved West Expo Guernsey show in Fresno, California on October 29. This is the first year that this Guernsey show, involving 27 exhibitors from California and judged by John Morris of Frederick, Maryland, has been part of this west coast exposition.

After a strong showing in the heifer classes, Ronnie and Toni Ray of Circle R Guernseys in Chowchilla led out their first and second place Senior Yearlings for the Junior and Reserve Junior Champion honors. Circle R Premier Ella, a full-age Western Glow Wistar Premier daughter, was credited with more smoothness, especially over the shoulders, than her herdmate Circle R Majesty Tina P. The reserve heifer, however, was given an advantage in width of pins. Gari Ray continued his family's winning streak by taking the Junior Division Junior Championship with his third place Senior Yearling, Circle R Majesty Bertha P. In a close placing she was named champion over Stacey Baker's second Junior Yearling, Bay Meadow Hughes Sharlene, because of her stretch and length of body.

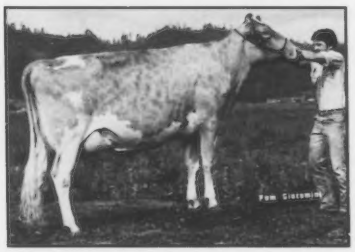

Grand Champion Female at the West Expo was Clover Jack Deacon Pralene, exhibited by Clover Jack Farms.

Look Familiar?

Getting a good start with Guernseys is James Leuenberger (Midwest Breeders Cooperative) and his dad, Clinton. This special moment was captured on film about 30 years ago.

"A real lovely pair of cows," is how the judge described his open show champions shown by Clover Jack Farms of Ferndale. The winning Three-Year-Old, Clover Jack Deacon Pralene, was given the nod as Grand Champion Female for her height of rear udder, balance and teat placement over the first place Aged Cow, Clover Jack Zoro Berna, a Six-Year-Old praised for her width and strength. The Giacomini Family took six class wins with Clover Jack-bred cattle on its way to Premier Exhibitor and Breeder honors.

The Junior Division Grand and Reserve Grand Champions both came from the Aged Cow class with top honors going to Karla Stockli of Madera with Circle R Igors Mary, a five-year-old Midas TH Igor daughter. Following with the reserve banner was Dawna Ray exhibiting Kelly of Angstman Farm, a high-testing Seven-Year-Old.

A special feature of the show was the Breeders Performance Class which offered a $400 award for the first place entry determined on a point system using production and class placings. The Dias Family of Stevinson stepped out in first with Golden Meadows Fayvors Nellie, a Four-Year-Old projected to 23,000 pounds of milk this lactation, in this class sponsored by the California Guernsey Cattle Club.

The top entries in each class follow.

Junior Heifer Calf (8)

1. Circle R Paul Mildred, Ronnie and Toni Ray, Chowchilla; *2. Golden Meadows Patricians Nichole, Todd Rickenberger, Atwater; 3. Cow Valley Hornet Janette, Ollimac Dairy, Denair.

Intermediate Heifer Calf (10)

1. Bay Meadow Jupiter Meg, Bay Meadow Farm, Galt; 2. Bay Meadow Hughes Joanna, Bay Meadow Farm, Galt; 3. Circle R Premier Trish, Ronnie and Toni Ray, Chowchilla.

Senior Heifer Calf (13)

1. Clover Jack Choice Ripple, Clover Jack Farms, Ferndale; 2. Bay Meadow Cyclone Sweetheart, Bay Meadow Farm, Galt; 3. Circle R Fayvor Beauty Too, Ronnie and Toni Ray, Chowchilla.

Junior Yearling Heifer (13)

1. Poly Choice Kendra, Cal Poly, San Luis Obispo; *2. Bay Meadow Hughes Sharlene, Stacey Baker, Galt; *3. Cleverland Deacons Pozeann, Shannon Orisio, Tulare.

Senior Yearling Heifer (13)

1. Circle R Premier Ella, Ronnie and Toni Ray, Chowchilla; 2. Circle R Majesty Tina P, Ronnie and Toni Ray, Chowchilla; 3. Circle R Majesty Bertha P, Gary and Ronnie Ray, Chowchilla.

Junior Two-Year-Old Cow (7)

1. Clover Jack T E Raquel, Clover Jack Farms, Ferndale; 2. Bay Meadow Command Damsel, Bay Meadow Farms, Galt; 3. Northlyn Maverick Satin, Ronnie and Toni Ray, Chowchilla.

Senior Two-Year-Old Cow (7)

1. Bay Meadow Command Chloe, Bay Meadow Farm, Galt; 2. Clover Jack M Shelly, Cal Poly, San Luis Obispo; 3. Clover Jack Empress Harlene, Clover Jack Farms, Ferndale.

Three-Year-Old Cow (14)

1. Clover Jack Deacon Pralene, Clover Jack Farms, Ferndale; 2. Clover Jack Top Capri, Clover Jack Farms, Ferndale; 3. Golden Meadows Fayvors Nellie, Paul Dias, Stevinson.

Four-Year-Old Cow (6)

1. Will O West Alstar Dutiful, Ollimac Dairy, Denair; 2. Clover Jack Empress Candy, Clover Jack Farms, Ferndale; 3. Bay Meadow Wistar Cheryl, Bay Meadow Farm, Galt.

Aged Cow (6)

1. Clover Jack Zoro Berna, Clover Jack Farms, Ferndale; *2. Circle R Igors Marr, Karla Stockli, Madera; *3. Kelly of Angstman Farm, Dawna Ray, Chowchilla.

Breeders Performance Class (5)

1. Golden Meadows Fayvors Nellie, Golden Meadows, Stevinson; 2. Clover Jack Empress Candy, Clover Jack Farms, Ferndale; 3. Circle R Admiral Peggy, Ronnie and Toni Ray, Chowchilla.

Best Three Females (5)

1. Clover Jack Farms, Ferndale; 2. Bay Meadow Farm, Galt; 3. Ronnie and Toni Ray, Chowchilla.

Exhibitor's Herd (3)

1. Clover Jack Farms, Ferndale; 2. Ronnie and Toni Ray, Chowchilla; 3. Bay Meadow Farm, Galt.

**Designates Junior Exhibitor*

Mid-South Fair

Hoosier Heart Dairy led their winning Aged Cow, Quain Corporal Kelly, to Grand Champion honors at the Mid-South Fair on September 27 in Memphis, Tennessee. For Lou Cap Marble was named Reserve Grand Champion Female. This two-year-old was the entry of Jeff Kessler.

Junior Champion honors went to the Senior Calf, Sickels Dairy Synbad Aada. She was shown by Theresa Sickels. Primrose Lane BJ Angel was the Reserve Junior Champion. This Senior Yearling was the entry of Glenn Smith. James Terhune showed the Grand Champion Bull, Jastes Telestar Geoffrey.

Hoosier Heart Dairy took both the Premier Breeder and Exhibitor awards back to Indiana. Charles McGinnis judged the 69 entries in this AGCC-approved show.

Following are the top three animals in each class:

Bull Calf

1. Jastes Telestar Geoffrey, James Terhune, KY; 2. Aqua Valley DF Mathew, John Burrow, TN.

Junior Heifer Calf

1. Pendleton Barts Edie, Todd Madison, KY; 2. Berryman Farm Telestar Tiffany, John Berryman, KY; 3. River Valley Elvira, Berryman Farm, KY.

Intermediate Calf

1. Sunny Da Premiers Candy, Tina Paris, IN; 2. H J Farms Riceland Kaydee, John Hains, LA; 3. Aqua Valley DF Dolly, Aqua Valley Farm, KY.

Senior Heifer Calf

1. Sickels Dairy Synbad Aada, Theresa Sickels, IN; 2. Hoosier Heart G Flicker, Hoosier Heart Dairy, IN; 3. Primrose Lane B Noreen, Glenn Smith, TX.

Junior Yearling Heifer

1. Fra Nan E Melody, Robbie Steele, TX; 2. Midacres Atlantic Robin, Tina Paris, IN; 3. Jastes BFL Beth, Harry Terhune, KY.

Senior Yearling Heifer

1. Primrose Lane BJ Angel, Glenn Smith, TX; 2. Dewberry Farms Fayvors Likable, Hoosier Heart Dairy, IN; 3. Burrows Fayvor Flame, Jennifer Burrows, TN.

Page 79

The Future Looks Bright For Guernseys

Guernsey Production World Record Cow

WILLOW BROOK C DENA (EX-91)

7/82 CI: +1,834M +51F +$216, CIT +2.3, CPI +367

Number 13 in the breed for CPI

2-04	*25,690M	911F	365D	2X, *1st M,
3-05	*28,700M	*1,118F	365D	2X, *1st M, F
4-07	*35,170M	*1,385F	365D	2X, *1st M, F
6-02	32,160M	1,189F	365D	2X,

Lifetime to date over 120,000M

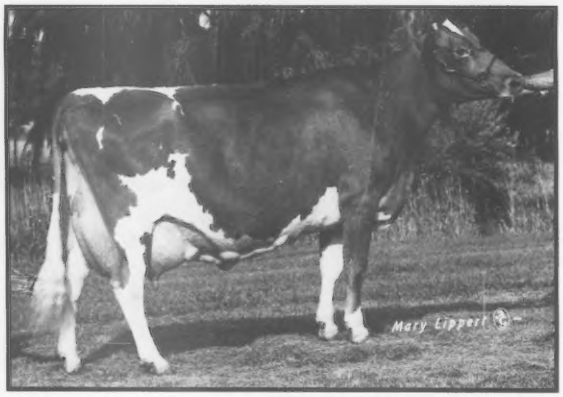

1982 All-American Candidate

WERNS TOP HORNET PENELOPE (92) G*SD

7/82 CI: +882M +39F +$129, CIT 3.8, CPI +265

Number 146 in the breed for CPI

2-07	19,180M	5.3%	*1,009F	365D, *3rd F
4-00	19,030M	5.1%	972F	305D,
5-01	20,660M	4.8%	988F	365D,

Grand Champion Female, 1982 NGS-Madison. 1980 All-American Four-Year-Old Cow. 1981 All American Aged Cow.

These two cows, their offspring and cows like these have very desirable, genetically dominant features bred into them which make Guernseys a first choice amongst all dairy breeds.

Our sincere best wishes to you for a Merry Christmas and a happy, successful New Year.

We Believe You Get More For Your Money With Guernseys!

WERN FARMS

1848-1982

Chester and Barbara Williams
Telephone (414) 547-3377

S36 W29657 Wernway Road
Waukesha, Wisconsin 53186

Creating A Standard Of Excellence In The Production Of America's Finest Milk

CONNECTICUT • MAINE • MASSACHUSETTS • NEW HAMPSHIRE

THE NORTHEAST DIRECTORY

NEW JERSEY • NEW YORK • RHODE ISLAND • VERMONT • EASTERN CANADA

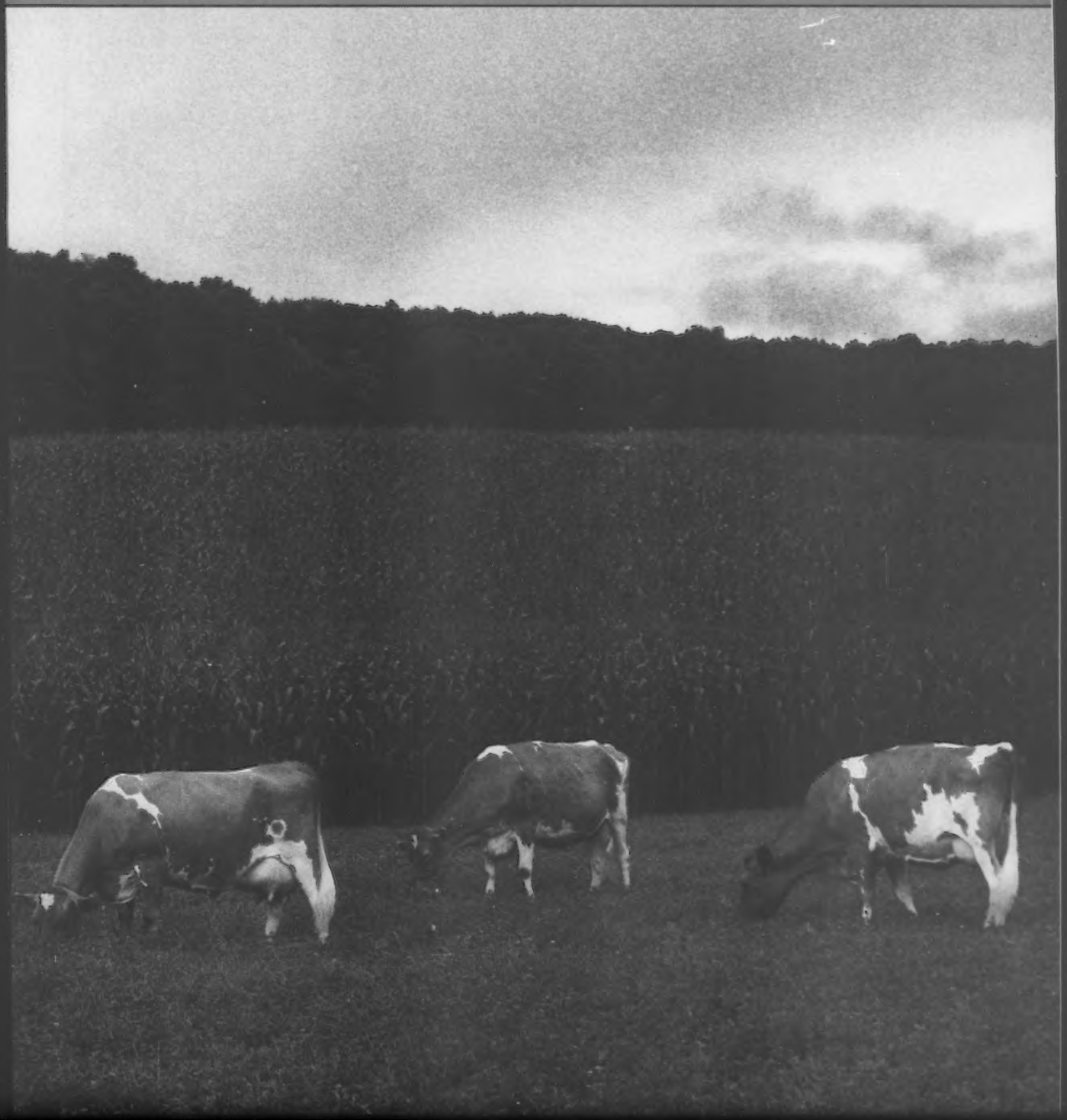

Everyone Loves This Winner . . .

...NATIONAL GRAND CHAMPION

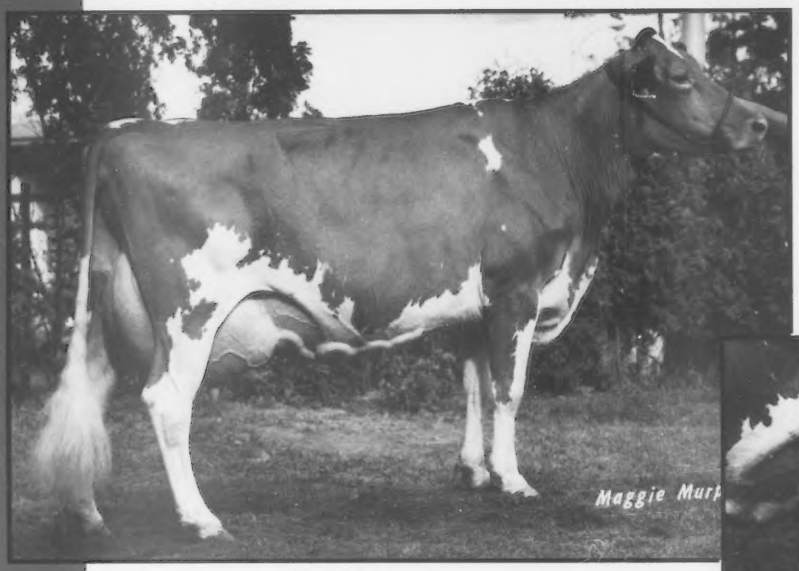

BURGESS FARM HORNETS MELANIE (EX-91)

4-0 13,662M 4.3% 548M 356D
Averaged 75.6 pounds the first four months this lactation. First Aged Cow, Grand Champion at six shows including NGS-Harrisburg and Genessee Central Guernsey Show. First Aged Cow and Reserve Grand Champion, '82 NY State Fair. Sired by Clovelly Top Hornet.

Dam-Burgess Farm Princess Melissa (VG)
4-04 15,164M 4.9% 753F 361D

Grandam-Burgess Farm Champion Monita (VG)
8-02 16,242M 4.6% 742F 305D

Third Dam-Burgess Farm M Monica (VG)
11-00 18,053M 4.8% 864F 360D

Melanie is not the only winner at Wyners Place.
Come and see for yourself—Visitors welcome.

Wyners Place

Scott Darron
Doug Panepento
Russell Subject

9225 Asbury Road
LeRoy, NY 14482
(716)768-2277

EASTERN GUERNSEY GENETIC FUTURE SIRES

★ Their Sires Top AI Proved
★ Desirable Workability-Wearability
★ From Highly Selected Dams
★ Sire Committee Approved

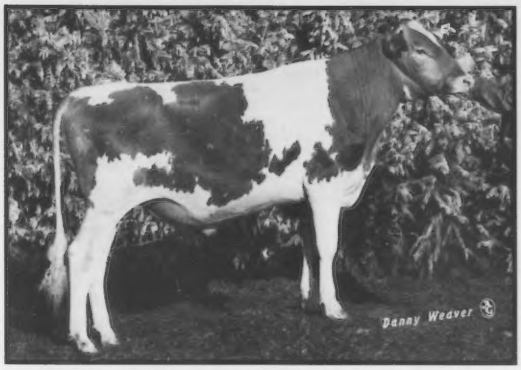

NEDROW FARMS TELESTARS *NICK*

Sired by **Telestar** and out of an 81-point **Choice** daughter with an ETA of +950M 0%. His dam's two records average 18,368M 4.6% 849F 305D-2X-ME. Her dam's five records average 16,727M 4.1% 683F 305D-2X-ME. Bred by J. Kevin Nedrow, Clifton Springs, NY.

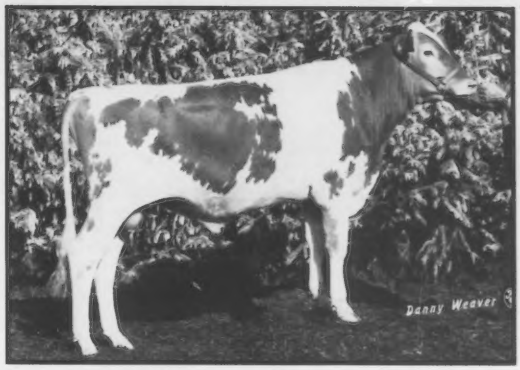

MERIT FORTUNE *AGNI*

Sired by **Fortune** and out of an 84-point **Patrician** daughter with an ETA of +850M 0%. His dam's five records average 14,938M 4.6% 689F 305D 2X ME. Her dam has records to 5-09 15,640M 4.8% 743F 305D 2X. Bred by Richard Merritt of Farmington, CT.

BROOKDELL FORTUNE *LUCIUS*

Sired by **Fortune** and out of a **Choice** daughter with an ETA of +800M +.15%. His dam's three records average 15,407M 5.0% 772F 305D 2X ME. Bred by Paul Prouty of Fort Ann, NY.

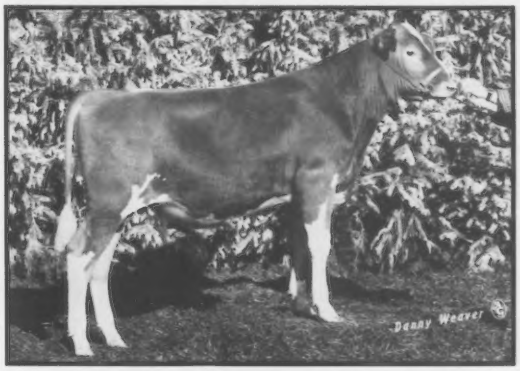

JONKAR TELESTARS *PRIDE*

Sired by **Telestar** and out of an 81-point **Choice** daughter. His dam's two records average 16,074M 4.8% 767F 305D-2X-ME. Her 88-point dam has seven records including 6-06 15,195M 4.9% 751F 285D 2X. Bred by Charles Casper, Batavia, NY and purchased from John Riley, Johnstown, NY.

Join with the Eastern AI Guernsey Sire Selection Committee members in developing these young sires. Their semen is available from your Eastern Technician in New York and New England. In other areas contact the Eastern sales representative or your area AI Coop. Write to us for reference pedigrees on all Guernsey sires currently in service.

EASTERN
ARTIFICIAL INSEMINATION COOPERATIVE, INC.
P.O. Box 518, Ithaca, New York 14850
607-272-2011

CONNECTICUT • MAINE • MASSACHUSETTS • NEW HAMPSHIRE

THE NORTHEAST DIRECTORY

NEW JERSEY • NEW YORK • RHODE ISLAND • VERMONT • EASTERN CANADA

AGCC Director—Daniel Brubaker, Route 1, Box 10, Harrisonburg, Virginia 22801 (703) 434-4384
AGCC Director—Frank L. Wiley, RD 1, Victor, New York 14564, (716) 924-2655
AGCC Field Representative—William C. Cochran, 12 Bryant Road, Bourne, Massachusetts 02532, (617) 759-5627

CONNECTICUT

Connecticut Guernsey Breeder's Association, Hammerton Road, Salisbury, CT 06068

OFFICERS

Vice President - Robert Paine
Secretary - William S. Gaunya
Treasurer - Arthur B. Webster

NATIONAL MEMBERS

Mr. William A. Apy, Jr., 165 Drum Hill Rd, Wilton 06897
Evelyn O. Berke, Old Sharon Rd., Lakeville 06039
Mr. E. Leroy Brock, 796 Ridge Rd. Middletown 06457
Est Alton Austin Cheney, Litchfield 06759
Dr. Charles B. Cheney, Litchfield 06759
Mr. John J. Desmond, Lakeville 06039
Stuart E. Gadbois, RFD 4, Colchester 06415
Chas. Greenbacker & Sons, Inc., 743 Murdock Ave., Meriden 06450
Mr. C. Orrin Hosford, Beach St., Litchfield 06759
Mr. Frasier W. McCann, Bridgewater 06752
Mr. Richard H. Merritt, Farmington 06032
Ernest R. Norman, Rt. 3, Box 104, Jewett City 06351
Mr. George E. Norman, Rt. 1 Jewett City 06351
Mr. & Mrs. Robert Paine, Hammerton Rd., Salisbury 06068
Mr. Donald R. Vaill, Box 62, Goshen 06756
Arthur B. Webster, Jr., 6 Sunny Valley, New Milford 06776
Richard M. Weed, Rt. 1, Woodstock 06281
Katherine M. Wilhelm, 329 N. Granby Rd., North Granby 06060

MAINE

Maine Guernsey Breeders' Association, Stanley Rd., Winthrop, ME 04364

OFFICERS

President - Karen Trenholm
Vice President - Patrick Berends
Secretary-Treasurer - James Shores

DIRECTORS

Mike Trenholm
Leland Rich
Wendell Bubar
Clarence Boulier
Gerald Pickard
Margaret Markowski
Graham Nuite
Elwin Rozelle
Clifford Smith

NATIONAL MEMBERS

* Mr. Robert H. Gardiner, Box 436, Gardiner 04345
* Jeannie Rose Hayden, RFD 1, Box 120, Dexter 04930
* Mar-Mik Farm Associates, Stanley Rd, Winthrop 04364
* Mr. & Mrs. Howard S. Millett, Deer Hill Rd., Harrison 04040
* Richton Farms, Madison 04950
* Elwin V. Rozelle, Roz-Dale Farm, Kenduskeag 04450
* Mr. Clement H. Smith, Monmouth 04259
* Clifford B. Smith, Rt 4, Box 47, Bangor 04401
Ann W. Somers, RD 2, Box 281, c/o L. Whitcomb, Belfast 04915
* Mike & Karen T. Trenholm, Stanley Rd, Winthrop 04364
* Mr. Robert E. Tupper, Rt. 2, Fairfield 04937
* Mr. William L. Vaughan, Litchfield Rd., Hallowell 04347

OTHER STATE MEMBERS

Patrick Berends, Box 436, Gardiner 04345
Clarence Boulier, Newport 04953
David Bubar, Maple Row Farm, St. Albans 04971
Herbert Cohoon, RFD #1, Mt. Vernon 04352
Lloyd Frazier, R 1, Box 176A, Bar Harbor 04609
Carl Hurd, Jr., East Lebanon 04027
Richard Merritt, Town Farm Rd., Farmington CT 06032
Graham Nuite, RR, Dexter 04930
James Shores, 146 State St., Augusta 04330
University of Maine, Orono 04473
Lois Whitcomb, RFD #2, Box 281, Belfast 04915

JUNIOR MEMBERS

Patrick Berends, Box 436, Gardiner 04345
Melissa Berends, Box 436, Gardiner 04345
Seth Hurd, East Lebanon 04027
Kelli Littlefield, Morrill 04952
Rickey Martin, Stanley Rd., Winthrop 04364
Wayne Schofield, RR, Thorndike 04986

MASSACHUSETTS

Massachusetts Guernsey Breeders' Association, Barre Rd., Hardwick, MA 01037

OFFICERS

President - Robert G. Goodfield
Vice President - Christopher Koch
Secretary - Katherine Shortsleeves
Treasurer - Andrew Warner

DIRECTORS

Paul Jenkins
Edward Swain, Jr.
Warren Jordan
Gordon Shortsleeves
Chester Goodfield
Roy Parker
At Large - Elwyn Fowles
At Large - William Cochran

NATIONAL MEMBERS

* Mr. C. E. Cotting, 294 Washington St. Ste. 440, Boston 02108
Janet Edwards, Old W. Brookfield Rd., N. Brookfield 01535
Christine S. Fowles, Sunnydell Farm, Southampton 01073
* Mr. Elwyn M. Fowles, Southampton 01073
E. M. & M. J. Fowles, Gunn Rd., Southampton 01073
Meryl J. & Cathy A. Fowles, 2 Gunn Rd., Southampton 01073
* Mr. Chester E. Goodfield, Box 113, Hardwick 01037
* Robert G. Goodfield, Barre Rd., Hardwick 01037
* Janet E. Jordan, Muschopauge Rd., Rutland 01543
Lewis E. King, Farlow Rd., Sophia 27350
* Christopher C. Koch, Sheldegren Guernseys, Colrain 01340
Albert B. Loring, 246 Prospect St., Norwell 02060
Eugene H. Mongeau, 89 Hosmer St., Hudson 01749
* Mr. Robert Robertson, South Ashfield 01330
* Mr. & Mrs. Wallace C. Smith, Legate Hill Rd., Rt. 3, Leominster 01453

OTHER STATE MEMBERS

Lawrence Barney, Jr., Pond Home, Wrentham 02083
Herbert Canney, 116 Turnpike St., Canton 02021
William Cochran, 12 Bryant Rd., Bourne 02532
Al Dimmock, Essex Ag. & Tech. School, Hathorne 01937
Janet Edwards, Brookfield 01515
Mr. & Mrs. John Fiske, Colrain 01340
Louise Fowles, 1150 Pine Ridge Rd., Montgomery
Paul Jenkins, Charlton City 01508
Jane Jenkins, Charlton City 01508
Warren Jordan, Cleighton Farm, Muschopauge Rd., Rutland 01543
Toiva Lansa, Toice Farm, Westminster 01473
Virginia Miller, Chipman Farm, RFD 1, Chester 01011
Wallace Olson, 113 Benson Rd., Northridge Center 01534
Roy C. Parker, Harrington St. Box 407, E. Brookfield 01515
Thomas W. Prentice, Plymouth 02360
Gordon Shortsleeves, 200 Tremont St., Mansfield 02048
Katharine Shortsleeves, 200 Tremont St., Mansfield 02048
Ann Shortsleeves, 200 Tremont St., Mansfield 02048
Edward Swain Jr., 16 Martin Circle, Peabody 01960
Lorena Thayer, Cummington 01026
Lawrence Tucker, Wolfpen Farm, Southboro 01772
Andrew C. Warner, Chedco Farm, Berlin 01503
Richard E. Merritt, Merit Guernseys, Farmington 06032

JUNIOR OFFICERS

President - Kristen Fowles
Vice President - Shawn Thayer
Secretary-Treasurer - Lorelei Goodfield
Reporter - Louisa Fiske

STATE JUNIOR MEMBERS

Cory Bolvin, Smead Hill Rd., Colrain 01340
Carrie Nell Chickering, Indian Acres, So. Deerfield 01373
Brian Como, Morgan Rd., Hubbardston 01452
Karen Coombs, Box 174, Colrain 01340
Karen Crowe, Westfield 01085
Rachel Crowe, Westfield 01085
Louise Fiske, E. Windsor Rd., Windsor 01270
Murray Fiske II, E. Windsor Rd., Windsor 01270
Derrek Fowles, Gunn Rd., Southampton 01073
Kristin Fowles, Gunn Rd., Southampton 01073
Jonathan Goodfield, Guernsey Dell, Hardwick 01037

MA MEMBER LIST *from page 2*

Lorelei Goodfield, Guernsey Dell, Hardwick 01037
William Goodfield, Guernsey Dell, Hardwick 01037
Allison Thayer, Bryant Rd., Cummington 01026
Shawn Thayer, Bryant Rd., Cummington 01026
Andy Van Hook, Henshaw St., Leicester 01524
Kathy Welch, Wachusett St., Holden 01520

NEW HAMPSHIRE

New Hampshire Guernsey Breeders' Association, RFD 1, Weare, NH 03281

OFFICERS

President - Jack Bresslin
Secretary-Treasurer - Sandra Fisher

NATIONAL MEMBERS

Mr. Dwight W. Connor, Henniker 03242
Mr. Everett W. Connor, Henniker 03242
Jack C. Danhof, RFD 1, Box 758, Hancock 03449
Mr. H. S. Dunning, Walpole 03608
Mr. S. Emery Fisher, Rt. 5, Penacook 03301
Mr. Peter Fuller, North Hampton 03862
Owen D. & Linda S. Mathewson, Norway Hill Rd., Hancock 03449
Mr. Roger C. Sanborn, Boscawen 03303
Roger Wheeler Sanborn, King St., Box 7, Boscawn 03303

NEW JERSEY

New Jersey Guernsey Breeders' Association, Hoffman Holm, Rt. 1, Box 20, Califon, NJ 07830

OFFICERS

President - Douglas Edward Scott
Vice President - Terrence Hoffman
Secretary - Frank Wright
Treasurer - Thomas Smith

NATIONAL MEMBERS

* Mr. George G. Aaronson, Columbus 08022
* Mr. Terrence W. Hoffman, Rt. 3, Box 51, Califon 07830
* King & Queen Farm, Inc., Box 134, Allentown 08501
* Myerlyn Farm, Rt. 3, Elmer 08318
* Douglas Edward Scott, RD 1, Box 894, Lafayette 07848
* Edward Scott, Jr., Box 894, Lafayette 07848
Sharon K. Smith, Warren Glen Rd. 1, Milford 08848
Jacob Tanis
Gregory Vanauken, RR 1, Box 79, Califon 07830

NEW YORK

New York Guernsey Breeders' Co-Operative, Inc., Rt. 2, Box 534, Greene, NY 13778

OFFICERS

President - Robert Holcomb
First Vice President - Charles Kiechle
Second Vice President - Paul Fleming
Secretary - Roland Ripley
Treasurer - Barbara Nedrow

DIRECTORS

John Calhoun
Dirck Coon
Paul Fleming
James Frentz
Robert Holcomb
Charles Kiechle
Stewart Parnell
Roland Ripley
John Seager
Ralph Souza
Ronald Wetherwax
Dennet Withington

NATIONAL MEMBERS

Elizabeth Albrecht, Leach Rd., Lyons 14489
Terri L. Albrecht, Leach Rd., Lyons 14489
* Mr. Harold E. Alexander, Rt. 1, Box 179, Union Springs 13160
Herbert E. Broadbooks, 7620 Ivison Rd., RD 1, Byron 14422
John E. Calhoun & Sons, RD 1, Box 232A, Eagle Bridge 12057
* Mr. Scott Cargile, 3905 Gully Rd., Rt. 2, Skaneateles 13152
Mr. Robert Carlstrom, Rt. 2, Sinclairville 14782
* Mr. Harold J. Casper, 5380 Fotch Rd., Rt. 4, Batavia 14020
* Edgar & Pauline Chapman, RD 1, Conewango Valley 14726
Mr. Richard A. Church, 1596 Peru McLean Rd., Freeville 13068
Mr. Conrad D. Cook, Rt. 4, Potsdam 13676
* Coon Bros., RD Box 414, Amenia 12501
Timothy B. Coon, Smithfield, Amenia 12501
Mr. Clark S. Decker, Rt. 1, Winthrop 13697
* Mr. Irwin Grant Dent, Rt. 2, Oneonta 13820
Mr. Joseph H. Dent, Rt. 2, Oneonta 13820
Falkey Farms, Falkey Rd., RD 1, Phelps 14532
Mr. Lowell S. Falkey, Falkey Rd., Phelps 14532
Mr. Louis W. Fish, Jr., Ancram 12502
Mr. Louis W. Fish, 3rd, Ancram 12502
* Mr. James A. Frentz, Rt. 1, Cattaraugus 14719
Mr. Vernon A. Gillette, 2380 Clay St., Lima 14485
Glensfoot Farms, Inc., Glensfoot Farms, Cherry Valley 13370
Ronald C. Granger, Tubbs Rd., Mexico 13114
Greystone Farm, Inc., W. Genesee Rd., Auburn 13021
Chad & Leslee Grossman, 7625 E. Main Rd., Lima 14485
Mr. Gerald Guenther, Holland 14080
Mr. Frederic K. Halliday, Rt. 1, Tully 13159
* Mr. Richard A. Hansen, Cherry Valley 13320
Haskell Farms, 1201 River Rd., Rt. 3 Box 384, Binghamton 13901
* Mr. Robert E. Holcomb, Rt. 2, Greene 13778
* Dale Hooker, RD 2, Box 21, S. Dayton 14138
* Mr. Lawrence Hooker, South Dayton 14138
* Peter A. Jensen, P.O. Box N, Copake 12516
Mr. Herbert E. Johnson, Rt 3, Frankfort 13340
Mr. Walter H. Johnson, 16075 Power Line Rd., Holley 14470
Mr. Philip G. Jones, Rt. 2, Arkport 14807
Wendell & Dorothy Jones, Rt. 2, Box 114, Arkport 14807
* Charles L. & Dawn Kiechle, Philadelphia 13673
* Leo Kowalski, 7068 Slayton Settlement R, Lockport 14094
* Nicholas & Helen Kuszlyk, 1075 Palmer Rd., Churchville 14428
* Sharon & Clarence Littlefield, Rt. 1, Watertown 13601
* Mr. Donald Lundmark, Rt. 1, Frewsburg 14738
Norman Lundmark, Wiltsie Rd., RD 1, Frewsburg 14738
Marlindale Farm, RD 2, Box 22, S. Dayton 14138
Kenneth Masters
Eleanor F. McJunkin, 48 W. Court St., Cortland 13045
Reed L. McJunkin, 48 W. Court St., Cortland 13045
Mary Kay Molnar, RD 1, Tully 13159
* Mr. Bernie Morrison & Family, Millerton 12546
Mulligan Farm, Inc., 5403 Barber Rd., Avon 14414
Kathy S. Murphy, RD 1, Sharon Springs 13459
* J. Kevin & Barbara Nedrow, Rt. 2, Clifton Springs 14432
* James V. Nedrow, RD 2, Box 238, CR 4, Clifton Springs 14432
Mr. Wright I. Newton, Rt. 1, Cazenovia 13035
Mr. Ernest F. Newman, Rt. 2, Box 201, Bainbridge 13733
James & Pat Olley, 422 Groton Rd., Freeville 13068
* Mr. Richard P. Outhouse, Rt. 3, Canandaigua 14424
Mr. R. P. & Mazie P. Outhouse, Rt. 3, Canandaigua 14424
* Mr. Stewart E. Parnell, 3396 Federal Rd., Piffard 14533
* Mr. G. Harold Peck, Box 90, Schuylerville 12871
* Mr. Willard H. Peck, Rt. 1, Box 143, Schuylerville 12871
* William H. Peck, Rt. 1, Box 145, Schuylerville 12871
Mr. Walter C. Perry, Box 82, Hampton 12834
* Mr. Leonard I. Pett, Rt. 2, Ilion 13357
* Mr. Paul D. Prouty, RD 1, Fort Ann 12827
Norman C. Randall, RFD, Castile 14427
* Nina C. Rickard, RD 1, Sprakers 12166
* Mr. Roland Ripley, Rt. 4, Cortland 13045
Mr. John Roerig, Rt. 2, Ballston Lake 12019
Mr. Charles F. Rogers, 123 Jamestown St., Randolph 14772
* Samuel P. Roorda, RD 2, Cincinnatus 13040
Mr. Rollo B. Rowe, Central Square 13036
* Mr. Ernest A Rymph, Rt. 1, Greenwich 12834
* Mr. John A. Rymph, Rt. 1, Greenwich 12834
Joseph Thomas Sauer, 5187 Kings Hwy, Saugerties 12477
Mr. James C. Slingerland, Rt. 1, Box 330A, Delmar 12054
Mr. I. Todd Smith, Hannacroix 12087
* Ralph M., Jr., & Mary H. Souza, Rt. 9, Box 114, Chazy 12921
Mr. Frank D. Stanton, Biers Rd., Coeymans Hollow 12046
Mr. & Mrs. James J. Stearns, R 49, Box 460, Central Square 13036
Mr. James E. Sullivan, Holcomb 14469
Mr. Ronald R. Sutton, Jasper 14855
Arby Rowley Swift, RD 2, Box 652, Cuba 14727

Page 27

Toles Photography
Cobleskill, NY 12043
— Quality Livestock Photography
— Reprints from Strohmeyer, Carpenter, Wetmore, Mann, Dick James, and Toles originals.
Telephone (518) 234-7151

Building For A Better Tomorrow with Guernseys!

Visitors Are Welcome

ROORSON FARMS
Sam Roorda and Family
RD 2, Cincinnatus, NY 13040
Telephone (607) 863-3698

Visitors Welcome!

WOLF VALLEY FARM
George, Sybil, Kevin and Kelly Cummins
RD 1, Box 19
Sandy Creek, New York 13145
Telephone (315) 387-5858

TWO YOUNG COWS WITH A BRIGHT FUTURE

Burgess Farm Telestar Mona (VG-88)
2-02 13,223M 5.6% 736F 294D RIP
Mona is still milking in the 40s. She was first Senior Two-Year-Old at the 1982 Eastern States Exposition.

Burgess Farm Fayvors Jerri (VG-80)
2-04 16,632M 4.3% 718F 305D ME

We are now using top sires like Telestar, Jupiter and Premier.

BURGESS FARM

Almon Bradford, VT 05033 Diane
Katherine Visitors Always Welcome Duane

Lilac Hill Farm

July 1982 Appraisal Results
11 VG, 11 D, 1 A

Lilac Hill Maple Jessie (VG-88)

Lilac Hill Neva (VG-87)

Lilac Hill Maple Julie (VG-86)

Lilac Hill Maple Joy (VG-85)

Lilac Hill Dyna Valera (VG-84)

Hullwood Charm Genie (VG-84)

Randy H. Boutwell
Shoreham, Vermont 05770
Telephone (802) 897-5552

We welcome your visit when passing through Vermont!

HIGH PRODUCING-HIGH INDEXING COWS

Royal Terrace Sultans Mavis (NC)
7/82 CI: +1,342M +46F +$173 44% R
MC Dev +8,576M +240F

Royal Terrace Choice Mattie (75)
7/82 CI: +1,167M +53F +$173 50% R
3-10 17,770M 5.0% 887F 305D DHIR

Royal Terrace Choice Vicky (82)
7/82 CI: +923M +38F +$130 48% R
3-01 13,350M 4.7% 621F 254D DHIR

Royal Terrace Choice Windy (81)
7/82 CI: +1,323M +51F +$180 50% R
3-05 20,160M 4.4% 887F 305D DHIR

Royal Terrace El Wanda (84)
7/82 CI: +1,019M +41F +$142 44% R
2-00 12,210M 4.6% 561F 305D DHIR

Royal Terrace F Pansy (77)
7/82 CI: +917M +38F +$129 42% R
MC Dev +3,870M +157F

Home of 17 1982 Elite Cows

ROYAL TERRACE FARM

Donald A. Bigelow and Family Route 3
Telephone (802) 763-8104 Bethel, Vermont 05032

Farm is just across the river from Exit 3 off I-89 at Royalton.

HOME OF TEN 1982 ELITE COWS

Rolafran Royal Patricia
7/82 CI: +1,041M +33F +$129 44% R
Three record average 13,572M 505F

Rolafran Natural Choice
7/82 CI: +828M +39F +$125 50% R
Four record average 12,601M 550F

Rolafran Duchess Daisy
7/82 CI: +817M +30F +$109 33% R
Two record average 13,161M 524F

Rolafran Choice Blossom
7/82 CI: +867M +35F +$121 47% R
Two record average 11,706M 489F

ROLAFRAN FARM

"A Guernsey Family Operation"

The Roland Thompson Family
Colchester, Vermont 05446
Telephone (802) 878-2182

The farm is located on the first intersection of Middle Road, 2½ miles north of Colchester Village.

Seasons Greetings from the Northeast Kingdom

Cows may come
and
Cows may go
but
Meca View will live on
forever in our hearts.

MECA VIEW GUERNSEYS
Meryl and Cathy Fowles
RFD 1
Lyndonville, Vermont 05851

A Homebred We're Proud Of

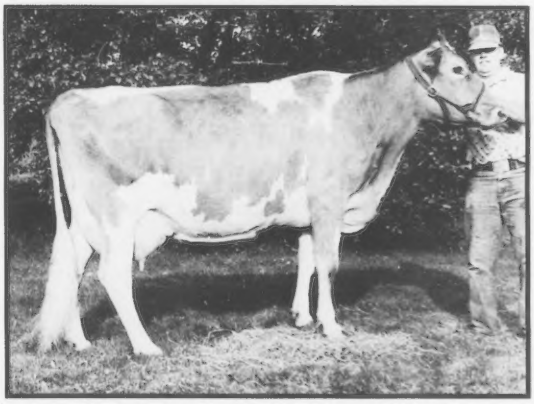

Windsong Hollirex Cindy (EX-90)

7/82 CI: +766M +.01% +38F +$119 49% R

CIT +.4 56%R CPI +180

3-03 15,500M 4.3% 670F 305D DHIR

4-03 15,240M 4.5% 682F 305D DHIR

5-07 12,857M 4.3% 558F 196D RIP

Second Dry Cow—1980 ESE

9/82 RHA 13,333M 4.7% 622F

We have calves for sale from top PD sires and dams with records of up to 20,000M. For more information, contact us or drop in for a visit. Visitors are always welcome.

WINDSONG FARM

Raymond, Mary Ann and Nathan Darling
RFD Box 294A
Barton, Vermont 05822
Telephone (802) 754-2208

TARBOX FARM

Registered Guernseys since 1944

The herd currently has 50 head milking. We are breeding to top AI sires through Eastern.

John Tarbox and Family
RD 1, Box 79, Troy, New York 12180
Telephone (518) 279-9517

Seven miles east of Troy on NY 7.

Season's Greetings

FARAWAY FARM

Leicester, Vermont
CARLETON W. AND
LOUISE M. ADAMS
RD 2, Brandon, VT 05733
Phone (802) 247-8831

Farm is one mile SW of Leicester 4 corners from Route 7. Leicester is 5 miles N of Brandon and 8 miles S of Middlebury.

A Pair of 1982 Elites By Our Homebred Sire

Otter Meadow Carrie

7/82 CI: +799M +34F +$114 34% R
MC Dev +3,187M +161F
Two-record average 11,791M 580F

Otter Meadow Carmen

7/82 CI: +1,024M +29F +$121 33% R
MC Dev +4,091M +99F
Two-record average 14,052M 585F

Both of these young cows are sired by Otter Meadow Mark.

OTTER MEADOW FARM

Guernseys Since 1919

Harold Mills
Florence, Vermont 05744
Telephone (802) 483-6420

Plan to visit us when you are in the area!

Presenting Our Leading Ladies....

Quantitys C Truth of Hardwick
7/82 CI: +1,241M +46F +$166 45% R
MC Dev +5,667M +149F
2-05 15,060M 582F 305D DHIR

MC Twinkle of Hardwick
7/82 CI: +1,018M +33F +$128 47% R
MC Dev +3,383M +130F
3-07 12,900M 524F 305D DHIR

MC Bambi Doe of Hardwick
7/82 CI: +1,190M +53F +$174 45% R
MC Dev +6,118M +223F
2-03 14,090M 579F 305D DHIR

OVM Em Cee of Hardwick
7/82 CI: +1,028M +42F +$166 45% R
MC Dev +2,500M +129F
2-04 12,750M 564F 305D DHIR

Twinkle's Dam
MC Truth of Hardwick
7/82 CI: +1,196M +32F +$139 51% R
MC Dev +3,600M +80F
4-05 15,800M 533F 305D DHIR

MC Oralie of Hardwick
7/82 CI: +1,178M +39F +$149 47% R
MC Dev +5,590M +142F
3-03 16,300M 629F 305D DHIR

Our present service sires include Patrician, Maverick and Jupiter.
Tomorrow's genetics are here today at

GUERNSEY DELL REGISTERED GUERNSEYS

"Home of Hardwick Guernseys"

Robert G. Goodfield
Telephone (413) 477-8595

Barre Road
Hardwick, Massachusetts 01037

Located ¼ mile East of Hardwick

Guernseys Are The Way Of Life At Massachusetts' Sunnydell Farm

The Guernsey cow at Sunnydell Farm in Southhampton, Massachusetts has definitely paid her way and much more. "She paid for the farm, put four children through college and," according to Elwyn Fowles, "has been a good way of life for us all."

"Us all" includes Elwyn's wife, two sons, two daughters, one son-in-law, two daughters-in-law, eight grandchildren and Herdsman Richard Creamer and family.

The Fowles family purchased the farm in 1938 from the estate of Elwyn's grandfather. Two days after they moved to the farm, it was almost destroyed by a hurricane. What was left did grow, however, and the first purebred Guernseys (two bred heifers and two open yearlings) came to the farm in 1944. The herd now consists of 40 milking cows and 55 head of young stock. The Guernseys are producing a rolling herd average of 14,049M 4.8% 676F and average 81 points on appraisal scores. Sunnydell has been one of the top 10 producing Guernsey herds in the nation for milk in the 30-50 cow bracket the last three years. They also have been designated Gold Star Breeders 14 times.

Sunnydell milk is sold to the Agrimark Cooperative which pays a 17-cent bonus for each point over 3.8 percent butterfat. This makes a difference of $1,000 each month on the high-solids Guernsey milk produced here. Elwyn stresses, "We have always sold on butterfat test. We get a greater return on the forage consumed by the Guernsey cow than (do) our black and white neighbors. We have always liked the gentle Guernsey from the first four we purchased. We also think there are no prettier colors than fawn and white."

The barn, built in 1952, houses quite a few cows with records of 18, 19 and 20,000 pounds of milk. Two favorite daughters of Lone Palm T H Jupiter are young cows that stand out in this herd. Sunnydell Jupiter Oriole is working on a fine junior two-year-old record of 17,950M 732F in 288 days. Another top Two-Year-Old, Sunnydell Jupiter Flicker, has 16,460M 4.7% 769F at two years and nine months of age.

The Fowles are also quick to point out McDonalds C Sunshine to visitors. This 89-point cow has a six-year-old record of 20,260M and 825F in 305 days. She, along with Lyrene Wistar Deacon daughter (McDonalds Deacon Babs), topped the Dam and Daughter Class at this year's Eastern States Exposition. Babs, scored 85 points while dry, produced almost 14,000M and 698F as a Junior Two-Year-Old. Her 1982 show record includes Grand Champion of the Junior Show at Eastern States as well as first Three-Year-Old and Reserve Grand Champion of the open show there. Her three-year-old full brother is being used at Sunnydell Farm now and will have semen frozen and distributed soon. This kind of good performance prompted the Fowles family to superovulate Sunshine to Deacon, with 12 embryos transplanted and 10 embryos frozen.

Two more high-producing herd members include Sunnydell Lurch Laurie with 5-00 19,800M 794F and McDonalds C Arlene with 18,210M 816F as a Four-Year-Old.

The current herd sires being emphasized in the Sunnydell breeding program are Lone Palm T H Jupiter, Housleys Dari Fayvor, Lyrene Wistar Deacon, Applebrook Fames Corporal and McDonalds Darimost Titan. Some Olympic View B Maverick and Hornback Farm Prince Extra heifers are due to calve soon.

The milking cows are fed a 20-percent dairy ration with 35 pounds of mixed corn silage and haylage and 10 pounds of alfalfa hay. Corn silage is fed in bunks in the pasture during the summer. As the pasture slacks off, mixed grass hay is offered once a day.

The Fowles grandchildren are responsible for all the showing during the year. Their show string for 1982 consisted of 22 head, 11 of which were 4-H project animals. This group was taken to 11 fairs during the season.

About 20 percent of the income of the farm comes from consignment and private sales. Fowles emphasizes, "Only the ones with good milk records and ones we would be proud to have the Sunnydell name on are sold. We have strict standards for culling and these are sold for beef, not to our neighbors. We want to be able to shake hands with the guy who purchased a Sunnydell cow." As a result, many 4-Hers get a good start with their project heifers at Sunnydell.

This philosophy also carries over into the purchasing of cattle for Sunnydell. Wayne Fowles was the buyer of the second high-selling animal of the recent Kentucky Fall Sale in Louisville. Wagners Deacon Missy, a three-year-old daughter of Lyrene Wistar Deacon, is scored 85 points and has 2,140M and 98F out in 39 days this lactation. This 1981 Honorable Mention Junior All-American entry is from a Very Good daughter of Villa Crest P Leader and an 88-point grandam. Their other purchase during this sale was a four-year-old Olympic View B Maverick daughter. Miles Maverick Verna, a very dairy and correct young cow, has a cow index of +846M +41F +$130 and is appraised 88 points.

These two cows headed to Massachusetts, but, according to Mr. and Mrs. Elwyn Fowles, it may be hard to get *them* back to the farm after this trip. Their trip to the sale and National Guernsey Show in Louisville was a present from their children and grandchildren.

The entire family is involved with many aspects of the Guernsey and agricultural community in their county and state. Elwyn is a former president of the Massachusetts Guernsey Breeders' Association, a former director of the DHIA association and of the soil conservation district, a member of the board of directors of the Massachusetts Guernsey Show and a member of the Southampton Grange where he was first master. Granddaughter Shawn Thayer is the reigning Massachusetts Guernsey

Page 8

Mr. and Mrs. Elwyn Fowles are shown with Wagners Deacon Missy, their purchase from the Kentucky Fall Sale.

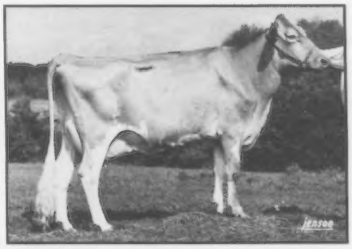

McDonalds Deacon Babs is an 85-point Lyrene Wistar Deacon daughter that is a favorite at Sunnydell.

McDonalds C Sunshine (89) is the dam of Babs, Sun Dance and 22 embryos for the Fowles Family.

Scott's Guernsey Farm

Scott's Guernsey farm is the last of the more than 100 Guernsey operations which used to be in Sussex County, New Jersey. As Owner Edward Scott says, "you can imagine the ribbing we get. But that's okay because the Guernseys pay the bills . . . that's what it's all about."

ESJ Guernseys began in the town of Lafayette when Edward's father bought two train carloads of Guernseys from Wisconsin in 1934. Today only one cow in the herd does not carry the ESJ prefix. Edward, his wife, Jane, and three children, Douglas 23, Tamela 20 and Debra 18 all work together to make this 90-head Guernsey operation a success.

The 150-acre farm is located in northern New Jersey. Alfalfa and grass hay make up 85 acres with the balance in pasture. Shelled corn, oats and soybean meal are purchased at harvest time, stored in bins and ground as needed.

The nutrition program at Scott's consists of three feedings of alfalfa, one of grass hay and a grain mixture of shelled corn, oats, 48-percent soybean meal and minerals daily. Calves are raised on whole milk, calf starter and second-cutting alfalfa. Edward says, "The secret of our calf raising is my wife!"

Edward and Douglas do all the breeding in the herd. They have had great success using Welcome Flashs Hollirex and Eber Lea Farms Winston. Western Glow Wistar Premier, Kellogg Minnies Choice, Lone Palm TH Jupiter and Olympic View B Maverick are also widely used in the herd.

The sale of top-quality breeding stock is a special emphasis for the Scott Family. They consigned the 1982 New York 50th Anniversary Sale topper at $2,500, ESJ Winston Lindsey. A five-year-old daughter of Eber Lea Farms Winston, she is appraised at 87 points. Her dam is a Lyrene May Rose Prince daughter and her grandam is appraised at 82 points. Another animal with the ESJ prefix was second-high of the New York 50th Anniversary Calf Sale. Edward looks forward to merchandising even more ESJ Guernseys in 1983.

The milking string currently has a rolling herd average of 12,826M 4.7% 606F. The most recent appraisal included 13 Very Goods and 28 Desirables.

Numerous county and state awards have been presented to the Scotts. Their animals have received honors at both county and state Guernsey shows. They also enjoy participating in national shows at Harrisburg, Pennsylvania. Debra took fourth place in the Junior Division of the 1980 Hoard's Dairyman Judging Contest. Tamela represented the State of New Jersey for her 4-H Guernsey work and also won the Outstanding Guernsey award for New Jersey. Douglas received the outstanding student award in his agriculture class.

In addition to the farm Edward keeps busy with many extracurricular activities. He is a lifetime member of the AGCC, president of the New Jersey Guernsey Breeders' Association, chairman of the USDA-ASCS, director of the Sussex County Milk Producers, on the Sussex County board of agriculture and a member of the Guernsey sire committee of NEBA. Jane and Edward also have been 4-H leaders for the past seven years. Douglas is a lifetime member of the AGCC, while Tamela and Debra are Junior Members.

ESJ Winstons Lindsey topped the 1982 NY 50th Anniversary Sale for Edward and Douglas Scott, shown here with Bill Cochran and buyer Charlie Rogers.

The future of Scott's Guernsey Farm and ESJ Guernseys looks bright. Edward declares, "Our hope for the future is that our family farm will be run by our son, daughters and future spouses, keeping the Scott's Guernsey Farm name alive and going."

SUNNYDALE FARM *from page 7*

Princess.

The development rights to Sunnydell Farm were recently sold to the Commonwealth of Massachusetts, so the land will always remain in farm use. Considering the love of the Guernsey cow and the enthusiasm for good cattle that prevails at Sunnydell, this land seems destined to be not only farm land, but also Guernsey land for a long time to come.

The Guessing Game

By Stewart Gibson, University of Vermont

Some dairymen would rather guess than know, I guess. Good businessmen do not guess — they find out.

Some of the most expensive "guesses" that I've heard made by dairymen over the years are:

1. I guess she's bred back; I haven't seen her in heat again.
2. I guess she's giving about 70 pounds a day, but don't know for sure.
3. I guess she was in heat last night.
4. I guess my hay (haylage) is about 18 percent protein.
5. I guess my corn silage is about 30 percent dry matter.
6. I guess I oughta be feeding a mineral supplement.
7. I guess I need a high-phosphorus mineral.
8. I guess she may have a temperature; she didn't eat her grain this morning.
9. I guess I can get by with a 16 percent protein grain.
10. I guess I oughta be feeding some soy.
11. I guess she might have been in heat this morning, but I don't turn out.
12. I guess she's my highest producer.
13. I guess my ration's balanced.
14. I guess my cows are settling OK; I don't see many of them come back in heat.
15. I guess I ought to be on DHI.

With every one of these there's a way to find out — to know — rather than guess.

1. Reproductive checks by your veterinarian.
2. DHIA
3. Feed programming based on forage analyses and consulting nutritionist
4. An improved heat detection program.

—From the Arizona Dairy Newsletter

USE BUTTER
It's Better!

SUNNYDELL CONTINUES TO PRODUCE!

Our Rays Of Sunshine

McDonald C Sunshine 6-04 20,255M 825F 305D-2X
Sunnydell Lurch Laurie 4-11 19,798M 792F 305D-2X
McDonalds C Arlene 4-00 18,212M 816F 294D-2X
Sunnydell Jupiter Oriole 2-04 17,950M 732F 288D-2X RIP
Sunnydell Jupiter Flicker 2-08 16,456M 769F 305D-2X
Smithside DC Flora 5-09 15,635M 639F 305D-2X
Sunnydell Jupiter Cinderella 2-05 14,537M 705F 278D-2X RIP

10/82 DHIR RHA 38 Cows 14,049M 4.8% 676F

SUNNYDELL FARM

Exit 3 Mass Pike, seven miles North on Route 10
11 Gunn Road, Southampton, MA 01073 (413) 527-9382
Mr. and Mrs. Elwyn Fowles Dr. and Mrs. Wayne Fowles
Kirsten, Derek, Erika, Gretchen; Shawn Thayer; Chris Fowles

Like Good Cheese . . . . . .
. . She Gets Better With Age

Dreamland Choice Dip Marie
77 @ 3-01; 85 @ 4-07; 85 @ 6-00
7/82 CI: +1,165M +43F +$155 49% R
MC Dev +5,089M +220F
CIT +1.5 59% R CPI +265
Number 144 in the breed for CPI
3-01 12,537M 4.6% 582F 287D DHIR
4-00 13,946M 4.5% 626F 305D DHIR
5-02 17,648M 4.4% 776F 305D DHIR

Your Massachusetts
Genetic Recovery (GR) Agent

SHELDEGREN FARM

Chris Koch
Colrain, Massachusetts 01340
Telephone (413) 624-5557
Located in Colrain on Greenfield Road

WYNDALE FARM HOME OF NINE ELITE COWS

Wyndale Success Olga
7/82 CI: +1,020M +24F +$112 50% R
Eight record average 15,639M 627F

Wyndale Choice Serena
7/82 CI: +1,253M +43F +$161 48% R
Two record average 14,842M 635F

Wyndale Jackie
7/82 CI: +942M +36F +$128 49% R
Three record average 13,363M 607F

Her Daughter
Wyndale Choice Jackie
7/82 CI: +1,274M +50F +$175 46% R
Two record average 12,656M 563F

Breeding to top AI sires

Robert Robertson
Ashfield, Massachusetts 01330
Telephone (413) 628-3262
Located on Route 116 — Plan to stop and visit on your way by.

15 Elites In 1982
Our Three Highest

Stronghold M C Volare
Three record average 17,628M 774F
7/82 CI: +1,394M +60F +$201 49% R
MC Dev +6,064M +273F

Stronghold M C Kutlass
Three record average 18,146M 838F
7/82 CI: +1,271M +.02% +62F +$195 49% R
MC Dev +6,233M 315F

Stronghold T H Majorette
Four record average 18,014M 805F
7/82 CI: +1,170M +44F +$157 44% R
MC Dev +6,024M +286F

STRONGHOLD FARM
Burton B. Strong and Family
Craftsbury Common, Vermont 05827
Telephone (802) 586-2567

SCOTT'S GUERNSEY FARM

Home of E.S.J. Guernseys

Our top young cows are by high PD sires such as Maverick, Hollirex, Big Tex and TH Morgan.

1981 DHIR LA 48 records 12,398M 560F
1982 Mid-Year DHIR LA 21 records 13,134M 606F

September 1982 appraisal results
13 VG, 28 D, 1 A

Edward and Jane Scott, Jr. and Family
RD 1, Box 894
LaFayette, New Jersey 07848
Telephone (201) 383-4057

Stop by and visit sometime!

Four In Our Herd
Average +3133 MCD!

Vailland SS Lucie (D-79)
4-01 13,040M 4.2% 542F 285D
MC Dev +2,921M +86F

Dunwalke Prince May (VG-85)
2-09 12,100M 4.7% 570F 305D
MC Dev +3,280M +128F

Forest View Choice Becky (D-79)
3-11 13,220M 4.4% 588F 305D
MC Dev +3,199M +122F

Howe Farm C Natural (D-78)
4-06 12,940M 4.9% 628F 305D
MC Dev +3,132M +169F

Wishing all our Guernsey friends a happy and safe holiday season.

HOFFMAN HOLM FARM

Mr. & Mrs. Terrence Hoffman
Herdsman: Dawn Hoffman
Asst: Phil Redlich

RFD 3, Box 51
Califon, New Jersey 07830
Telephone (201) 832-2214

MERIT GUERNSEYS

Richard and Polly Merritt
Town Farm Road

Arline Carlson
Farmington, Connecticut 06032

Telephone (203) 677-1583

35 years on the same farm with Guernseys. Thanks to the boys, Arthur and Dale, we keep going.

In January 1982 we sold 69 head

They went to BET Genetics in Sacramento, California. We hope our pets are doing well for them. All calves and non-vaccinated animals stayed with us. After the barn froze, we bought a few good barn-warmers. Burgess Farm in Bradford, Vermont helped with six good heifers. Several good ones came out of Cortland Guernsey sales. Our present rolling herd average is 13,512M 4.7% 639F.

We were on the tanbark again this summer!

Arline's Senior Yearling, Carlsens Extra Roe, First at the 1982 Massachusetts State Show and Connecticut State Show. Merit TH Petal, First Senior Calf and Reserve Junior Champion at Connecticut.

There are many profitable Guernseys in the Northeast

We can help you locate or purchase any number. At this time, we have quite a number of heifers for sale; mostly by proven sires—all ages and all vaccinated. You will like our service—ask us!

To all our Guernsey friends

We miss you! Polly has been in a nursing home for five years and is slowly going downhill.

God Bless You
Dick

The Grass Is Green On Our Side Of The Fence

1982 Massachusetts Junior Show Grand Champion

Grassland Nev Julia

3-01 13,690M 4.3% 592F 218D RIP

Grand Champion and First Three-Year-Old, Massachusetts Junior Show; Reserve Grand Champion, First Three-Year-Old and Best Uddered Cow, Massachusetts State Show; Senior Champion and First Three-Year-Old, Connecticut State Show; Fourth Three-Year-Old, New York State Fair. Julia is still milking 50 pounds. **This flashy Grand Champion is available! Give us a call.**

More Good Ones In Our Herd

Grassland KH Hazel (VG-80)
7-00 15,530M 4.9% 762F 305D

Leaders King Chloe (EX-90)
6-07 15,845M 3.8% 601F 305D

Grassland Nance Muffin (VG-83)
5-05 15,410M 4.4% 674F 305D

Grassland Dari Margy (VG-85)
7-07 14,400M 4.3% 622F 305D

GRASSLAND FARM

Mr. & Mrs. Robert Paine, Owners
Hammerton Road, Salisbury, Connecticut 06068
Telephone (203) 435-2680

Stop in for a visit!

Farm is located four miles north of Salisbury off Route 41—¼ mile.

Completing Six Decades With Guernseys

Home of 12 1982 Elites

Honeybun C of Normandry
7/82 CI: +1,027M +42F +$144 45% R
2Y 12,516M 4.5% 564F 305D ME

KMC Pebble of Normandry
7/82 CI: +1,111M +38F +$143 45% R
2Y 12,363M 4.4% 547F 305D ME

RHA 11,060M 4.7% 516F

NORMANDRY FARM
George E. Norman
Ernest R. Norman
RFD 1, Jewett City, Connecticut 06351
Telephone (203) 376-9807
Two miles east on Norman Road

A FLASH-BRED FARM

The herd now has 10 Hollirexs, 10 Nance Noblemans, 10 Nonas Ambassadors and eight Darimost Nobles milking.

DHI Average 56.1 Cows 11,922M 4.9% 586F

DEEP-LAKE FARM
Lakeville, Connecticut 06039

WE WANT YOU TO HEAR OUR WHISPER!

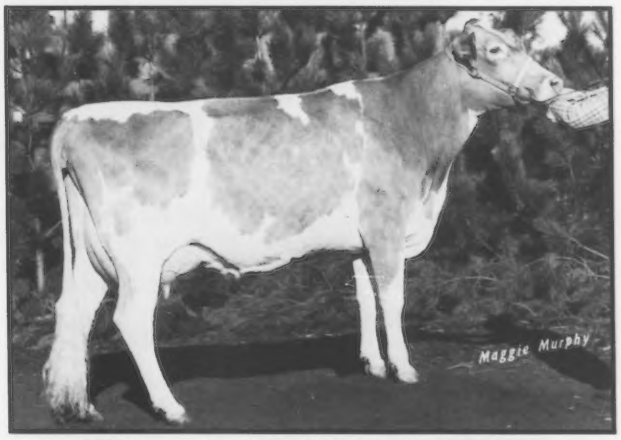

Whispering Hill LC Deb (VG-85)
First Dry Cow, 1982 Connecticut State Show
Third Four-Year-Old Cow, 1982 New York State Fair

WHISPERING HILL FARM Tom Paine
Salisbury, Connecticut 06068

CARLSEN FARM

Guernseys Since 1921
Milking 25 Cows
Breeding to top PD sires from Eastern

Everett, Shirley, Virginia & John Carlsen
Box 535, Farmington, New Hampshire 03835
Telephone (603) 755-2907

Farm is on Meeting House Hill Road
off Route 11.

CORDUROY FARM

Over 30 years with Guernseys
Breeding to top AI sires from Eastern
Milking around 30 head

Harris W. & Lillian Hilding & Family
RD 1
Litchfield, Connecticut 06759
Telephone (203) 567-8988

Located six miles west of Litchfield on Blue Swamp Road.

CONNORDEL FARM

Milking 25 Guernseys
Our heifer crop never looked better!!
Breeding exclusively with Eastern AI

Dwight W. Connor
Route 2
Henniker, New Hampshire 03242
Telephone (603) 428-7731

Farm is located in Hemlock Corner, three miles from town by Rush Road

BROCK FARM

Home of
Brock Farm Clovelly Ester (EX-90)

E. Leroy Brock and Son
796 Ridge Road
Middletown, Connecticut 06457
Telephone (203) 346-0538

TURNER'S DAIRY

Salem, New Hampshire 03079

Home Of Young & Sassy® In New Hampshire

The only NATURAL 2%
No milk solids added
Proven added sales

Delicious—Nutritious—Thrifty

Live a life of freshness!

GRAND CHAMPION HONORS

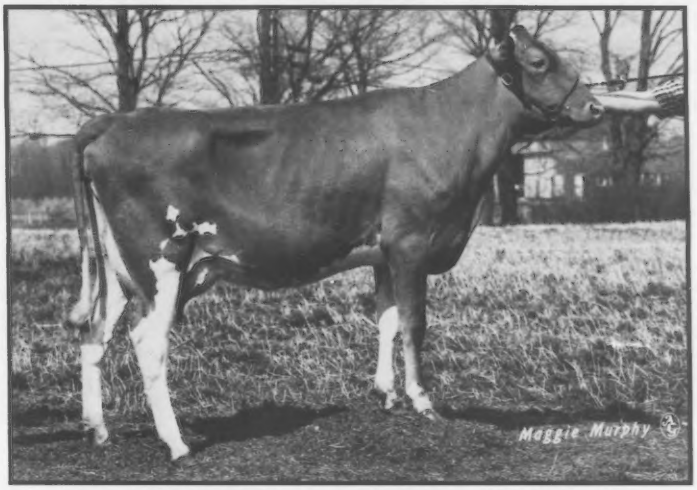

Greystone Super Marsha (VG-86)
Senior & Grand Champion—1982 New Hampshire Guernsey Parish Show
2-01 11,709M 5.1% 594F 305D ME

1982 New Hampshire Guernsey Parish Show

First Senior Heifer Calf, Valley Farms Myras Mona; First Senior Yearling Heifer, Valley Farms Petunas Princess; Senior Two-Year-Old, First, Greystone Super Marsha, Second, Valley Farms Mirths Molly; Third Three and Four-Year-Old, Brooks Side Fayvor Mindy; Second Aged Cow, Valley Farms Junes Jonquil; First Best Three Females; Second Get of Sire.

1982 Cheshire County Fair

First Senior Two-Year-Old, Greystone Super Marsha; Second Senior Two-Year-Old, Valley Farms Mirths Molly; Second Three-Year-Old, Valley Farms Katrins Kathie; Second Four-Year-Old, Valley Farms Millys Paula; Second Aged Cow, Valley Farms Junes Jonquil; First Breeders Herd; First Dairy Herd; First Get of Sire.

Our 1982 Appraisal Results

Falcons Top Hornet Maxine (VG-88)
2 recs. avg. 13,323M 4.6% 612F 305D ME
MC Dev. +2,441M +119F
7/82 CI: +624M +21F +$80 47% R

Burgess Farm Hornets Mary (VG-87)
2-04 10,170M 4.7% 473F 305D
MC Dev. +2,172M +87F
7/82 CI: +781M +23F +$94 47% R

Brooks Side Fayvor Mindy (VG-86)
3-01 15,494M 4.4% 678F 305D ME
MC Dev. +5,298M +250F
7/82 CI: +808M +35F +$117 42% R

Valley Farms Countess Crocus (VG-85)
3-01 11,590M 4.9% 571F 305D
MC Dev. +1,235M +98F
7/82 CI: +600M +28F +$90 45% R

Brooks Side B Austin Pringle (VG-85)
3-02 11,264M 4.7% 532F 305D ME
MC Dev. +1,031M +75F

We are pleased to have 16 cows appraised at 80 points and above, joining five other Very Goods already in the herd, to make a total of 21 Very Goods along with 31 Desirables—51 above the line.

VALLEY FARMS

H.S. Dunning, Owner
Phone (603) 756-4777

Walpole, New Hampshire 03608
Phone (603) 756-3598

Fay Bean, Manager
Mike Perry, Ass't Mgr.

DHIR-Appraised 24 times—TB accredited 114—Bangs Free 1280

MAY RICH FARM

Home Of Nine 1982 Elite Choices

May Rich C L Alma
7/82 CI: +1,040M +37F +$136 40% R
Two record average 12,590M 530F

May Rich Choice Boston
7/82 CI: +860M +28F +$108 36% R
2Y 13,570M 538F 305D ME

May Rich Choice Alta
7/82 CI: +902M +32F +$118 40% R
2Y 11,561M 474F 305D ME

May Rich C Doris
7/82 CI: +925M +30F +$116 43% R
Two record average 11,089M 453F

Richard P., Mazie P. and Rick Outhouse
RFD 3, Canadaigua, New York 14424
One mile west on Buffalo Street extension.

WE HAVE DEACON SUCCESS!

Cresthill Deacon Eva (VG-86)
1-11 11,160M 4.9% 542F 305D
Senior and Grand Champion at Cayuga County Fair, Finger Lakes District Show, Chemung County Fair and Steuben County Fair. Best Udder at Cayuga.

Greystone Deacons Patty (VG-83)
2-02 16,203M 4.7% 768F 365D
Second high animal in Greystone Sale, due in December to Telestar.

Greystone Deacon Lassie
Our newest Deacon, purchased in the 1982 New York State Sale.

Lassie and Patty are owned by Betsy, a junior member.

CRESTHILL FARMS

John, Virginia and Elizabeth Seager
RD 1
Prattsburg, New York 14873
Telephone (607) 522-4635

UPSTATE MILK COOPERATIVE, INC.

ROCHESTER, NEW YORK 14603

Largest Distributor of Golden Guernsey Milk Products in New York State

GOLDEN GUERNSEY
MILK PRODUCTS

We appreciate the cooperation of our Golden Guernsey Producers in furnishing us with a supply of this *high-quality, flavorful milk, high in protein and solids-not-fat.* Our GurnZGold has the taste appeal sought by all who like a quality product.

CHEDCO FARM

60th Anniversary

CHEDCO FARM *60th Anniversary*

Our 1982 Entry For Best Three Females

CHEDCO TH NOVEL (91)
2-02 14,063M 4.9% 687F 305D 2X
3-06 18,255M 4.6% 837F 305D 2X
First Four-Year-Old, '82 MA Guernsey Show

CHEDCO TH PAM (91)
2-01 13,979M 4.0% 552F 305D 2X
3-00 14,020M 4.5% 637F 305D 2X
4-00 14,873M 4.2% 617F 305D 2X
Grand Champion Female, '82 CT Guernsey Show

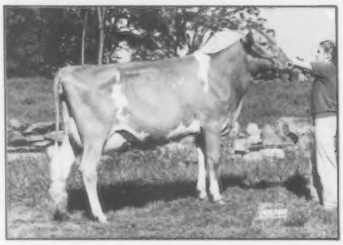

CHEDCO TH MAXINE
1-11 6,794M 233F 118D 2X RIP
Grand Champion Female, '82 MA Guernsey Show. Reserve Champion Female, '82 CT Guernsey Show. First Senior Two-Year-Old, 1982 NGS-Louisville.

This is the 14th consecutive year we have entered our Best Three Females in All-American competition.

Chedco Farm was established in 1922 with the purchase of 90 acres of land, on which were several buildings, including a cow barn.

Langwater Francesca was purchased that year at the Langwater Sale. Four more cows were received as a gift from Mr. Dane of Roughwood Farm. When cold weather came seven more Guernseys were purchased to keep the barn from freezing. Since its inception there have been Guernseys, and *only* Guernseys, at Chedco.

There are now 110 head on the farm which consists of approximately 500 acres, including 125 acres of apple orchard.

We have won the Gold Star Breeder award 17 times and were a Double Gold Star Breeder in 1981.

47 Cows 47 Records 14,598M 4.8% 706F • 45 Cows Average Score 85 Points

Our Best Three Females are the only ones to be Nominated All-American for 13 years straight with one All-American, three Reserve All-Americans and several Honorable Mention All-Americans.

We won the Leibers Trophy in 1975 for the HIGHEST Producing Living Cow.

We have bred 29 Excellent cows since 1960, three of which have made over 20,000M. And, we have developed many more.

We bred the highest-selling animal at public auction in 1981 . . . Chedco TH Mamby. She sold for $25,500 in the First Boulder View Sale. She was Honorable Mention Two-Year-Old Cow in 1980, Honorable Mention All-American Three-Year-Old Cow in 1981 and first Four-Year-Old Cow and Reserve Grand Champion Female at the 1982 NGS-Harrisburg.

The cover photo on this brochure was taken in 1969 by *Hoard's Dairyman* and used on the cover of the May 10, 1976 issue. This was one of the first full-color pictures used.

We believe the Guernsey Cow can compete with any other. As soon as component pricing comes, we will be in a position to capitalize on it.

The beauty of the Guernsey Cow on green grass is unsurpassed!

CHEDCO FARM *60th Anniversary*

We have shown at 26 Approved Shows since 1969. We have exhibited the Grand Champion Female at all but three, with 10 different cows, eight of which we bred. We have had the Best Cow Bred and Owned by the Exhibitor at all but one of these shows. We have also exhibited the first place Best Three Females at every show except one.

Eight Of Our Homebred Grand Champions

The Vicky Family

CHEDCO H KINGS VICKY (EX-2X, VG-3X)
6-02 17,910M 4.7% 833F 305D 2X
Lifetime 155,978M 7,462F 3,265D
Five daughters in the herd
Nominated All-American '69, '70, '71

The Pleasant Family

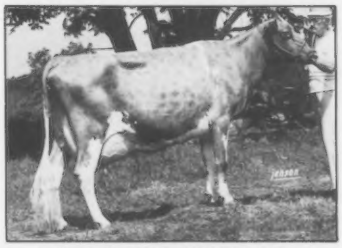

CHEDCO FLASHS CHARITY (EX-4X)
4-01 15,640M 5.1% 792F 305D 2X
Grand Champion Female, Best-Uddered Cow, '73, '74, '75 MA Guernsey Show.
Grand Champion Female, Best-Uddered Cow, '73 CT Guernsey Show.

The Vicky Family

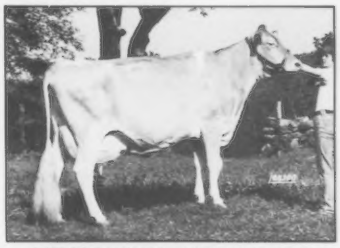

CHEDCO DARIMOST VIDA (EX-5X, 92 in '77)
5-01 15,713M 5.1% 801F 305D 2X
Lifetime to date 107,353M 5,235F 2,345D
Two daughters in herd. 90 at 9½ years.
HM All-American three years.
Grand Champion Female MA and CT Shows, '77, '78, '79.

The Mamby Family

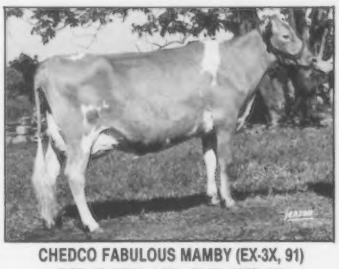

CHEDCO FABULOUS MAMBY (EX-3X, 91)
5-03 16,178M 4.9% 791F 305D 2X
Four daughters in herd. Grand Champion, '75 CT Show, '76 MA Show. HM All-American Two- and Three-Year-Old Cow.

The Mamby Family

CHEDCO TH MAMBY (88-Dry)
2-03 12,213M 4.5% 547F 351D 2X
3-05 13,722M 4.5% 617F 303D 2X
Grand Champion Female, '80 MA Show and '80 CT Show. HM All-American Two- and Three-Year-Old Cow.

The Mamby Family

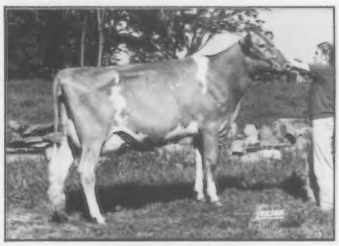

CHEDCO TH MAXINE
1-11 6,794M 233F 118D 2X RIP
Proj. 18,580M 637F 305D
First Senior Two-Year-Old, 1982 NGS-Louisville.

The Novel Family

CHEDCO TH NOVEL (91)
2-02 14,063M 4.9% 687F 305D 2X
3-06 18,255M 4.6% 837F 305D 2X
One daughter in the herd. Grand Champion Female, '81 MA Guernsey Show.

The Pam Family

CHEDCO TH PAM (91)
2-01 13,979M 4.0% 552F 305D 2X
3-00 14,020M 4.5% 637F 305D 2X
4-00 14,873M 4.2% 617F 305D 2X

Five of these cows are still alive, with three still in the herd.

The Egrette Family

We have watched this family continue to breed on for over 36 years, tracing back to Fairlawn Peerless Egrette (EX-4X) with 5Y 15,957M 5.0% 802F 365D 3X. She was a tremendous cow and admired by all who saw her at Fairlawn Farm. We have been breeding the family here since 1959 with much success, as indicated by the females currently in the herd.

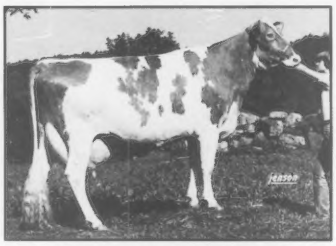

CHEDCO ACTORS YVETTE (86)
5-10 25,470M 5.1% 1,298F 365D 2X
Lifetime to date 109,896M 5,570F 2,075D
Born January 27, 1974.

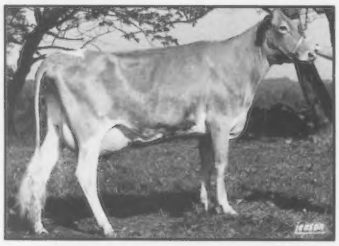

CHEDCO DARIMOST YVETTE (86)
3-03 16,329M 5.1% 826F 305D 2X
Lifetime to date 79,729M 4,166F 1,682D
Born January 8, 1975. Two daughters in the herd.

Three Full Sisters And A Maternal Sister Now In The Herd

CHEDCO DARIMOST EGRETTE (86)
5-03 15,103M 4.7% 706F 305D 2X
Lifetime to date 58,208M 2,753M 1,244D
Born March 13, 1976. Has a two-year-old Top Hornet daughter just fresh with a beautiful udder. Due April 22 to Top Hornet.

CHEDCO DARIMOST COQUET (84)
3-09 15,492M 4.8% 740F 305D 2X
Lifetime to date 29,935M 1,431F 728D
Born April 2, 1977. One daughter in the herd.

The Same Family

CHEDCO DARIMOST JANETTE (88)
Lifetime to date 85,595M 4,009F 1,958D
Born June 8, 1974. Due June 8 to Big Tex. Her dam, Chedco Princess Janette (EX), has 9-01 20,010M 908F 305D 2X and lifetime credits of 180,057M 7,884F 3,596D.

Their dam was Chedco Nances Egrette (88) with 5-09 18,620M 878F 305D 2X.

The Mamby Family

One of the best moves we ever made was to purchase Lyrene Maestros Mamby from a very reluctant Lyle Hunsburger in 1965. This family is breeding on in true style as evidenced by Chedco TH Mamby and Chedco TH Maxine (1st Jr. 2-Year-Old at the 1982 NGS-Louisville) as well ad Chedco Captains Maxie (in the 1982 Kentucky National Fall Sale).

LYRENE MAESTROS MAMBY (EX-92 @ 8Y)
1975 Liebers Trophy Winner
Lifetime 191,440M 9,480F 4,478D

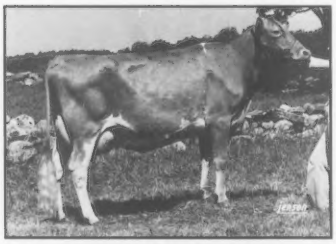

CHEDCO DARIMOST MANDI (85 in '81, 83 in '82)
2-02 11,809M 5.3% 625F 305D 2X
3-03 12,360M 4.9% 601F 217D RIP
Proj. 17,240M 821F 305D
Born December 18, 1978. Due March 9 to Top Hornet.

The Novel Family

Another excellent move was to purchase Lyrene Princes Novel in the Lyrene Dispersal in 1972.

LYRENE PRINCES NOVEL (EX-92)
4-06 15,460M 4.9% 764F 305D 2X
First Aged Cow, Gr. Champion Female, '74 CT State Show.

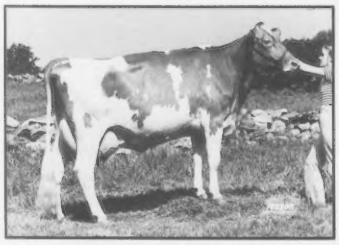

CHEDCO TH NOVEL (EX-91)
2-02 14,063M 4.9% 687F 305D 2X
3-06 18,255M 4.6% 837F 305D 2X
Born April 13, 1979. Due November 16 to Deacon. First Three-Year-Old, Grand Champion, '81 MA Show. First Four-Year-Old, '82 MA Show.

CHEDCO FARM *60th Anniversary*

We started breeding the Pam Family when we purchased Franchester Jesting Pam (EX @ 10Y, EX-Mammary) with 10-5 16,150M 5.0% 808F 305D 2X DHIR at the 1962 Green Meadow Sale. As you can see by the members of the family in this herd, it was a most successful purchase.

The Pam Family

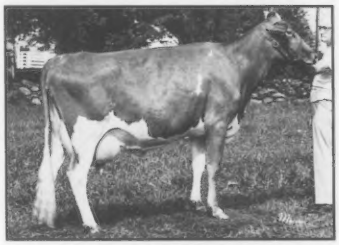

CHEDCO MAJESTYS PAM (EX-3X, VG-2X)
7-10 20,321M 5.1% 1,027F 305D 2X
Lifetime to date 154,286M 7,799F 3,254D
Born January 28, 1969. Due April 28 to Chedco Contessas Command.

A Daughter of Majestys Pam

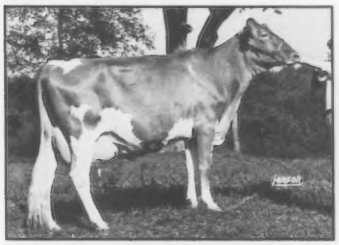

CHEDCO DARIMOST PENELOPE (VG-84)
Lifetime to date 70,141M 3,676F 1,435D
Born August 2, 1975

A Daughter Of Darimost Penelope

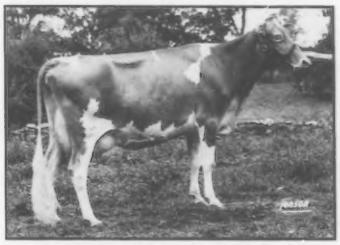

CHEDCO CONTESSAS PENELOPE (VG-86)
2-06 15,009M 4.7% 709F 305D 2X
3-07 17,834M 4.6% 820F 305D 2X
Born April 5, 1978. Due November 26 to Top Hornet.

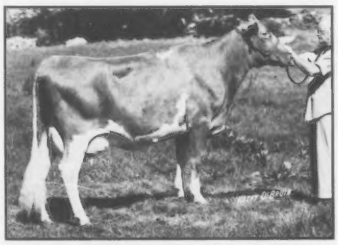

CHEDCO PRINCES PAM (VG-6X, 85)
5-01 14,369M 4.9% 707F 305D 2X
Lifetime to date 148,453M 6,704F 3,326D
Born July 18, 1969. Due April 14 to Dari Fayvor.

A Daughter Of Majestys Pam

CHEDCO TH PAM (EX-91)
Lifetime to date 42,637M 1,853F 950D
Born December 7, 1977. Grand Champion, Best-Uddered Cow, '82 CT Guernsey Show. Due January 4 to Deacon.

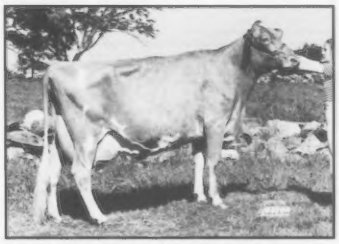

CHEDCO TH PAMELA (EX-91)
2-03 14,470M 4.0% 584F 305D 2X
3-04 12,732M 4.3% 546F 305D 2X
4-09 6,609M 242F 94D 2X RIP
Born October 1, 1977

The Babette Family

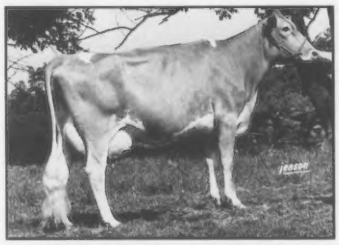

CHEDCO DARIMOST BABETTE (VG-82)
9-03 16,818M 4.8% 801F 305D 2X
Lifetime 124,611M 6,066F 2,553D
Born April 8, 1972

The Janet Family

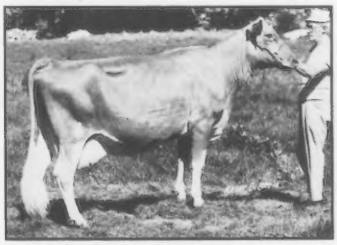

CHEDCO ACTORS JANET (86 @ 10Y)
8-03 16,122M 5.2% 837F 305D 2X
Lifetime 163,248M 8,845F 4,164D
Born November 27, 1965

The Babette and Janet families, while small in numbers at the current time, will continue to be important parts of Chedco's future. Babette has a Fayvor daughter just fresh with a real nice udder. Her Deacon daughter was first place Junior Yearling at the Massachusetts State Show and Junior Champion at the Connecticut State Show. Janet's great-granddaughter was first place calf in Massachusetts.

CHEDCO FARM *60th Anniversary*

The Vicky Family

One of the wisest purchases we have ever made was that of Vicky of Squarewoods Farm at the Squarewoods Dispersal in 1965 for $700. It took a few years (and plenty of patience) for her to develop into one of the best cows we have owned as well as become a real brood cow as evidenced by her four granddaughters pictured at the right.

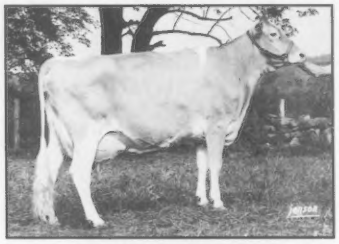

CHEDCO DARIMOST VIDA
(EX-4X, 92 @ 4Y, 90 @ 9Y)
5-01 15,713M 5.1% 801F 305D 2X
Lifetime to date 107,353M 5,235F 2,345D
Born February 15, 1973. Due May 6 to top Hornet.
HM A-A three years.
Gr. Champion Female, '77, '78, '79 MA and CT Shows.

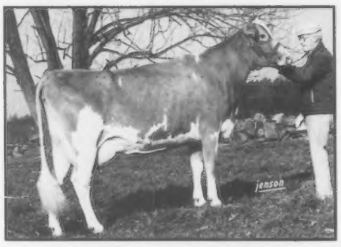

CHEDCO PRINCES VICKY
(VG-5X, 88 @ 4Y, 82 @ 7Y)
Lifetime to date 125,688M 6,057F 2,849D
Born March 1, 1971. Due December 22 to Top Hornet.

CHEDCO HORNETS VICKY (EX-90)
3-01 12,015M 5.0% 603F 305D 2X
4-00 5,238M 205F 87D RIP
Born June 27,1978.

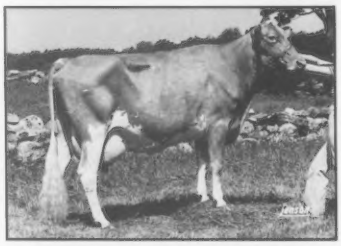

CHEDCO DARIMOST VADA (VG-82)
4-05 16,085M 4.6% 744F 305D 2X
Born June 28, 1977. Due March 13 to Deacon.

The Hollyhock Family

Another family we have followed for over 36 years is the Hollyhock Family. This family probably has produced more nationally known cows than any other in the breed. We have been working with the family here since 1955 when we purchased Fairlawn K Laurel and Fairlawn Actors Hollyhock.

CHEDCO MAMBYS HOLLY (D-77)
11-06 20,216M 4.4% 894F 305D 2X
Lifetime to date 164,705M 7,438F 3,370D
Born January 20, 1970. Due Feburary 20 to Deacon.

CHEDCO PRINCES HILDA (VG-80)
6-06 15,895M 4.7% 750F 305D 2X
7-07 13,360M 4.3% 577F 243D RIP
Born July 18, 1974.

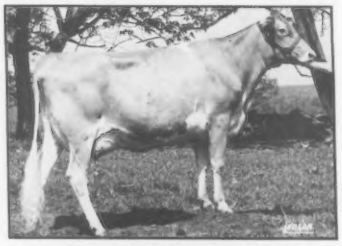

CHEDCO DARIMOST HONEY (VG-88)
3-05 15,592M 5.1% 787F 305D 2X
Lifetime to date 82,948M 4,070F 1,770D
Born July 18, 1974. Due March 24 to Top Hornet.

CHEDCO CONTESSAS HALLIE (VG-84)
2-05 14,494M 5.2% 748F 303D 2X
3-04 6,369M 4.7% 301F 119D RIP
Born February 6, 1979.

Another rewarding purchase was Manor Dari Contessa (EX-5X, 91), 6-05 17,011M 5.0% 852F 305D 2X, as a bred heifer in the 1972 National Heifer Sale in Michigan. Not only do we have three daughters and several granddaughters, but we also are using a herd sire out of her.

The Contessa Family

CHEDCO TH CONTESSA (VG-88)
2-05 15,951M 4.3% 689F 305D 2X
3-10 10,768M 4.2% 455F 197D RIP
Born June 4, 1978. Due April 23.

CHEDCO PRINCES CONTESSA (VG-85)
3-04 16,282M 5.6% 914F 305D 2X
Lifetime to date 74,280M 4,045F 1,594D
Born June 3, 1975.

Princes Contessa's Daughter

CHEDCO HORNETS CONTESSA (VG-84)
2-01 14,711M 4.7% 691F 305D 2X
3-07 8,416M 4.6% 390F 305D RIP
Born October 18, 1978.

While we give much credit for our success to the great depth of our cow families, we have been fortunate that a number of different sires have worked well with them.

We used Lyrene May Rose Prince with considerable success and still have eight daughters in the herd.

Western Glow Darimost was used across the board and gave us a great group of dairy cows that were exceptionally easy milkers.

We are using Clovelly Top Hornet as much as we can currently. He probably is working on our good families better than any sire we have ever used. We have 11 in the herd which were scored on September 17, with six of them Excellent and five Very Good for an average score of 88.7 points. They have 15 completed records which average 15,785M 707F 305D 2X ME. This is in addition to the many other top daughters that have been sold and are in other herds.

Another sire working well is Housleys Dari Fayvor. Two daughters with completed two-year-old records are Chedco Fayvors Daisy (87) with 2-6 16,125M 678F 365D 2X and Chedco Fayvors Noel (84) with 2-2 15,515M 690F 305D 2X.

Lyrene Wistar Deacon is siring several typey heifers in the herd, including Chedco Deacons Babette, Junior Champion Female at the Connecticut Guernsey Show.

We also have daughters by bulls of our own breeding. One that looks very promising at present is Chedco Contessas Command (Tannery Hill Florets Command x Manor Dari Contessa (EX) with 6-4 17,010M 852F 305D 2X). His first two daughters to finish records are Chedco Contessas Penelope (86) with 3-7 17,834M 819F 305D 2X and Chedco Contessas Hallie (84) 2-5 14,494M 748F 303D 2X. The third one on test scored 87 points, with the fourth just fresh, milking well and very typey.

CHEDCO FARM *60th Anniversary*

Our policy over the years has been to bring in new blood and start new cow families by occasionally purchasing an outstanding well-bred female. This has been most successful, as shown by the information in this booklet.

Three New Herd Members

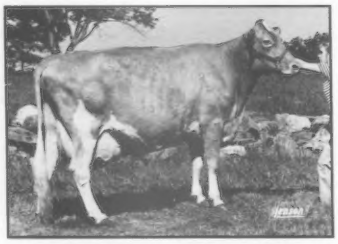

WILL O WEST COMMAND LYNDA
(EX-92 in '81 and '82)
4-05 17,760M 4.9% 862F 305D 2X
5-06 18,130M 4.8% 863F 365D 2X
Born April 9, 1976. Due February 8 to Chedco Contessas Command. Sired by Gayoso View Top Command. Her dam—Will O West Darimost Lynnet (94), 6-11 15,320M 6.3% 969F 305D 2X.

PEN COL TOP HORNET PASTEL
(EX-93 in '82, 91 in '81, 90 in '80)
3-08 15,297M 4.5% 693F 365D 2X
4-10 16,872M 4.5% 763F 333D 2X
Born March 10, 1975. Due May 2 to Deacon. Her dam—Silver Lake May Pandora, 5-2 21,483M 5.3% 1,148F 365D 2X.

CLEVERLANDS P INDEX ORPHA LOU
(EX-92)
6-02 15,502M 5.3% 818F 305D 2X
Born May 21, 1974. Due March 8 to Housleys Dari Fayvor. Sired by Poly Flash Index. Her dam—Cleverlands P Index Orpha Lil (EX), 4-8 15,260M 4.1% 620F 305D 2X.

Another policy is to sell a top animal or two every year, either in a national sale or privately in order to obtain national exposure.

Two Such Animals From the Mamby Family Are . . .

CHEDCO TH MAMBY (88 when dry)
2-03 12,213M 4.5% 547F 351F 2X
3-05 13,722M 4.5% 617F 303D 2X
HM All-American Two and Three-Year-Old Cow. Reserve Grand Champion, first four-year-old, 1982 NGS-Harrisburg.

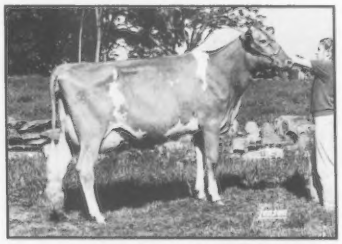

CHEDCO TH MAXINE
1-11 6,794M 233F 118D 2X RIP
Proj 18,580M 637F 305D
Grand Champion Female, 1982 MA Guernsey Show; Reserve Grand Champion, CT Guernsey Show; first Junior Two-Year-Old Cow, NGS-Louisville.

Mamby was the top-selling Guernsey at public auction in 1981 and topped the First Boulder View Sale at $25,500. She is owned by Donald, Greg and Tammy Alexander and Dulaney Valley Guernseys. Maxine has just been sold privately to Donald and David Alexander of Lynn, Indiana.

Chedco animals produce and are profitable for their new owners. An example is Chedco TH Honey who sold in 1980 for $4,200. She calved with a heifer, produced 2Y 18,569M 904F 365D 2X and sold again for $7,000. Chedco Darimost Pat sold in 1979 for $2,500, made a Junior Two-Year-Old record of 17,445M 729F 365D 2X and was resold for $3,700.

As we begin our 61st year of breeding Guernseys, we are very optimistic about the Guernsey cow and her products. Our aims are still to breed better Guernseys, to maintain one of the best herds of the breed and to be of help to other breeders.

NEW ENGLAND—Cradle Of The Guernsey Breed

CHEDCO FARM

In The Heart of New England

Located just off Route 495, Exit 26

HIGH-PRODUCING HIGH INDEXING COWS AT TOOLITE FARM

Toolite Peggys C Pearl (VG-86)
7/82 CI: +1,182M +46F +$162 +47% R
Four record average 17,758M 783F

Her Daughters

Toolite Pearls Purnee
7/82 CI: +1,164M +48F +$164 29% R
2Y 16,345M 4.8% 781F 305D ME

Toolite Noblemans Pansy
7/82 CI: +965M +28F +$116 41% R
2Y 12,872M 4.0% 520F 305D ME

Another Top Cow

Toolite Sunnies C Sue (VG-88)
7/82 CI: +956M +55F +$161 48% R
Two record average 14,805M 807F

Richard Tooley (518) 642-1389
Merritt Tooley (518) 642-2361

RD 1, Granville, New York 12832
On 22A, five miles north of Granville
"In the heart of the colored slate center."

SALOIS SANITARY DAIRY

660 Cottage Street
Pawtucket, Rhode Island 02861
Telephone (401) 723-7952

GOLDEN GUERNSEY MILK PRODUCTS

Distributor of high quality, flavorful Golden Guernsey milk products in Rhode Island and Massachusetts—High in protein and solids-not-fat.

LITTLE FALLS FARM

HOME OF 14 ELITE COWS — 9 BY CHOICE

Little Falls Choices Matey
7/82 CI: +1,139M +44F +$155 49% R
Two record average 13,200M 598F

Little Falls Choice Minzy
7/82 CI: +1,041M +41F +$143 48% R
Two record average 12,115M 589F

Little Falls Pioneer Polly
7/82 CI: +854M +35F +$120 34% R
Two record average 12,947M 624F

Little Falls Choice Patent
7/82 CI: +1,130M +54F +$172 48% R
Two record average 12,645M 643F

Little Falls Choice Mango
7/82 CI: +951M +45F +$144 46% R
2Y 12,342M 5.4% 665F 305D ME

Little Falls Cyclone Bellet
7/82 CI: +801M +44F +$132 48% R
Three record average 12,730M 621F

Our breeding program consists of top PTI sires and AI young sires.

The Parnells • 3396 Federal Road • Piffard, New York 14533 • (716) 243-3154

One mile northwest of Greigsville-Federal Road off Route 63, first farm in sight or five miles west of Geneseo.

TAKING PRIDE
IN SOME OF OUR DEVELOPING COW FAMILIES

Smithfield Pixie (D-78)
7/82 CI: +897M +35F +$123 51% R
Six record average 16,508M 735F
7-08 19,280M 4.6% 896F 305D

Her Two Milking Daughters
Smithfield Chums Pixie (VG-82)
7/82 CI: +1,012M +27F +$117 46% R
Three record average 16,503M 689F
5-05 19,570M 4.0% 787F 305D

Smithfield Dutch Maiden (VG-87)
7/82 CI: +846M +23F +$99 47% R
Two record average 14,583M 592F
3-08 12,610M 4.3% 544F 305D

Smithfield Sultans Dearheart (VG-80)
7/82 CI: +809M +34F +$115 50% R
Three record average 15,420M 707F
4-06 14,570M 4.7% 687F 305D

Her Daughter
Smithfield Hornet Dearestheart (VG-84)
7/82 CI: +1,027M +27F +$118 45% R
2-01 11,780M 4.3% 507F 294D
15,624M 4.2% 659F 305D ME

Smithfield Deacon Echo (VG-81)
7/82 CI: +1,009M +35F +$131 45% R
2-11 17,060M 4.4% 759F 305D
19,461M 4.3% 834F 305D ME

Smithfield Prince Pony (VG-85)
7/82 CI: +911M +44F +$139 31% R
2-09 13,810M 5.3% 735F 305D
16,308M 5.2% 845F 305D ME

Smithfield Rex Cherry Heart (VG-86)
7/82 CI: +856M +58F +$160 52% R
Seven record average 14,504M 758F
8-10 16,280M 5.0% 810F 305D

Her Two Milking Daughters
Smithfield Hornet Perfectheart (D-78)
7/82 CI: +779M +31F +$108 50% R
Three record average 12,252M 583F
2-00 11,590M 4.8% 553F 305D

Smithfield Corp Glamorheart
7/82 CI: +885M +39F +$129 49% R
Two record average 16,010M 686F
2-04 13,260M 4.2% 563F 305D

Smithfield Princes Cuddles (D-77)
7/82 CI: +846M +31F +$112 52% R
Six record average 16,382M 711F
6-05 18,310M 4.2% 763F 305D

Her Daughter
Smithfield Hornet Honesty (VG-83)
7/82 CI: +1,328M +35F +$152 49% R
Two record average 19,002M 761F
2-05 16,210M 4.1% 658F 305D

Smithfield Piolet Moreen (VG-86)
7/82 CI: +948M +34F +$125 47% R
Three record average 15,145M 739F
4-07 13,600M 5.0% 679F 305D

Smithfield Vanity (VG-83)
7/82 CI: +844M +32F +$114 50% R
Seven record average 15,045M 680F
10-04 16,340M 4.2% 690F 305D

29 1982 Elite cows by 14 different sires.

SMITHFIELD GUERNSEYS

Dirck
Telephone (914) 373-8335

Coon Brothers
RD, Box 141
Amenia, New York 12501

Garrison
Telephone (914) 373-8835

Farm is five miles from Amenia on Route 83 off Route 44.

NY MEMBER LIST *from page 3*

* David W. Tarbox, RD 1, Box 79, Troy 12180
* Mr. John R. Tarbox, Rt. 1, Box 79, Troy 12180
* Titus Bros., Durfee Rd., Wyoming 14591
* Mr. Merritt Tooley, Rt. 1, Granville 12832
* Mr. Richard M. Tooley, Rt. 1, Granville 12832
Mr. Roger B. Trump, 111 Hardscrabble Rd., Westfield 14787
Mrs. Thomas Vanstrom, Ericsson Rd., Rt. 1, Kennedy 14747
James T. Verrill, Noyes Rd., R. 4, Potsdam 13676
* Margaret R. Very, Very Rd., Machias 14101
Mr. Thomas M. Waller, Bedford Hills 10507
* Robert D. Warr, Jr., Pratt Rd., RD 2, Westfield 14787
* Mr. Ronald Wetherwax, Rt. 1, Wyoming 14591
Rudd Steven Wetherwax, Hillcrest Farm, Wyoming 14591
* Raymond & Terry Wheeler, 3370 Oak Hill Rd., Marietta 13110
* Mr. Otis F. Wightman, Coventry Rd., Rt. 1, Greene 13778
* Mr. Frank L. Wiley, RD 1, Victor 14564
Mr. Jon Davis Williams, Summit Lake Rd., Argyle 12809
* Mr. W. Waldo Williams, Summit Lake Rd., Argyle 12809
Mr. Clyde Winne, Feura Bush 12067
* D. W. & M. B. Withington, S. Main St., Schoharie 12157
Anita D. Wright, Rt. 1, Box 58, Winthrop 13697
Arthur B. Wyman, RD 2, Box 115, High Acres, Sherburne 13460
* Mr. T. J. Zornow, 44 N. Main St., Pittsford 14534
* *Also a state GBA member*

OTHER STATE MEMBERS

Harry C. Adams, RD 2, Friendship 14739
Stuart Angell, RD 1, Cuyler 13050
Mrs. Chester (Isabel) Ashley, 12233 RD 1, Perrysburg 14129
Christel Bauer, 4320 Townline Rd., Marcellus 13108
Donald M. Bay, Upstate Milk Cooperative, Inc., LeRoy 14482
Evelyn O. Berke, Deep Lake Farm, Lakeville, CT 06039
Sharon Bounds, 4746 Kyte Rd., Shortsville 14548
John L. & Eleanor Calhoun, RD 1, Box 232A, Eagle Bridge 12057
Eugene C. Ceglowski, DVM, Box 38, Rupert, VT 05768
Patrick E. Costello, RD 1, Union Springs 13160
Charles E. Cotting, Chedco Farm, Berlin, MA 01503
Mr. & Mrs. Argie Decker, Rt. 1, Winthrop 13697
John J. Desmond, Deep Lake Farm, Lakeville, CT 06039
Dennis Ditch, RD 3, Holcomb 14469
Eastern Al Cooperative, Inc., Box 518, Ithaca 14850
Allen R. Ecker, RD 3, Forestville 14062
Paul L. Fleming, RD 3, Auburn 13021
Hillis & Dale French, RD 2, Troy 12182
Dorothy A. Frentz, RD 1, Cattaraugus 14719
Howard Gilbert, RD 2, Sinclairville 14782
Mr. & Mrs. Thomas Gilbert, RD 3, Box 163, Red Hook 12571
Laurence Hansen, RD 1, Cherry Valley 13320
Katherine E. Helms, North Rd., Perrysburg 14129
Alfred Hepburn, Rt. 82, Hopewell Junction 12533
Henry A. & Lucy M. Howe, RD 3, Box 44, Granville 12832
Helen Johnson, RD 2, 5984 Oatka Rd., Warsaw 14569
Walter Johnson, 4076 Fancher Rd., Holley 14470
Wendel H. & Dorothy I. Johnson, RD 2, Box 114, Arkport 14807
Carl Kiechle, RD 1, Philadelphia 13673
Edgar A. King, RD 1, Box 100-B, Schuylerville 12871
Peter Kleinke, Glenmont 12077
John & Marjorie Kuszlyk, 7892 Batavia-Byron Rd., Batavia 14020
Dwayne & Joan Martin, RD 1, Gouverneur 13642
Lyle Masters, RD 1, DeKalb Junction 13630
Richard H. Merritt, Town Farm Rd., Farmington, CT 06032
John B. Merryman, Box 566, Sparks, MD 21152
Charles J. Moore, RD 3, Box 191-A, Troy 12180
Robert Paine, Grassland Farm, Salisbury, CT 06068
H. Joseph Pendergast, Star Route, Cobleskill 12043
Leon A. Perry, Box 64, Orleans, VT 05860
Dr. W. V. Phillips, 7 Wheeler Ave., Cortland 13045
Samuel & Helen Pickett, RD 1, West Berne 12191
Stuart Schoonmaker, RD 1, Box 54, Greene 13778
John & Virginia Seager, Cresthill Farm, RD 1, Prattsburg 14873
Keith C. Sly, Village Terrace Apts. E-154, Cortland 13045
Frank M. Smith, 121 Hawthorne St., Vestal 13850
Wallace C. Smith, RD 3, Leominister, MA 01453
Mark & Royal Stanton, Biers Rd., Coeymans Hollow 12046
State University of New York, Agricultural & Technical College, Cobleskill 12043
Russell Subject, 9225 Asbury Rd., LeRoy 14482
Ernest Symes, 3855 Walworth-Ontario Rd., Walworth 14568
Joe & Liz Thompson, RD 1, Box 53, Smyrna 13464
Bruce Thorp, 1300 Penfield Rd., Walworth 14568
J. Edward Townsend, 4429 Sunset Drive, Syracuse 13215
Peter Trump, Hardscrabble Rd., Westfield 14787
Roger B. Trump, Hardscrabble Rd., Westfield 14787
Maynard E. Waite, RD 2, Canajoharie 13317
Charles E. Walsh, RD 1, Box 212A, Sharon Springs 13459

JUNIOR OFFICERS

President - Rosemary Souza
Vice President - Barbara Martin
Secretary-Treasurer - Cheryl Ripley

STATE JUNIOR MEMBERS

Tina Austin, Ellicott Rd., Lot 7, Caledonia 14423
John Calhoun, RD 1, Box 232A, Eagle Bridge 12057
Deborah Church, 1596 Peru-McL Rd., Freeville 13068
Stephen Church, 1596 Peru-McL Rd., Freeville 13068
Christopher Coon, RR Box 414, Amenia 12501
George E. Cummins, RD 1, Sandy Creek 13145
Scott Darrow, 7076 Quinlan Rd., LeRoy 14482
Kenneth C. Fisher, RD 2, South Dayton 14138
James J. Frentz, RD 1, Cattaraugus 14719
Todd A. Frentz, RD 1, Cattaraugus 14719
Jeffrey L. Fugle, 9411 Asbury Rd., LeRoy 14482
Gretchen Gilbert, RD 3, Box 163, Red Hook 12571

Page 34

DENT FARM

Home Of Sunny Acres Guernseys

19 1982 Elite Cows
10 sired by Choice

Joseph H. Dent and Family
Route 2
Oneonta, New York 13820
Telephone (607) 278-5704

Farm is located on Route 23, six miles east of Oneonta.

Three With +1000M Or More
Van Kleeck Farm

Van Kleecks Heather 7/82 CI: +1,086M
Van Kleecks Hattie 7/82 CI: +1,041M
Van Kleecks Altamay 7/82 CI: +1,000M

Located in Hobart Village on Route 10

Dorothy Van Kleeck
Hobart, New York 13788
Telephone (607) 538-9123

NEWMAN FARM

Home Of 1982 Elite Cow

Stewart Farms Choices Magnot
7/82 CI: +771M +28F +$102 42% R

Using ABS and Eastern sires

Ernest F. Newman
RD 2
Bainbridge, New York 13733
Telephone (607) 967-8006
Located two miles east of Route 206.

ROSENDAHL FARM

The home of a few select Guernseys.

John L. Calhoun and Sons
RD 1, Box 232A
Eagle Bridge, New York 12057
Telephone (518) 686-5360

Located north of Hoosick Falls on State Route 22, stop in and visit when in our area.

HOME OF 19 1982 ELITE COWS

13 By Choice — 3 By Maverick — 2 By Hollirex — 1 By Cyclone

Wheeler Acres Choice Bess
7/82 CI: +1,205M +52F +$174 48% R
Two record average 14,368M 604F

Wheeler Acres Choice Emily
7/82 CI: +1,071M +41F +$145 46% R
Two record average 12,489M 600F

Wheeler Acres Choice Helen
7/82 CI: +952M +35F +$127 48% R
Three record average 13,721M 573F

Wheeler Acres Choice Belle
7/82 CI: +1,078M +57F +$173 48% R
Two record average 12,796M 685F

Wheeler Acres Maverick Juliet
7/82 CI: +987M +46F +$148 42% R
2Y 13,388M 4.9% 650F 305D ME

Wheeler Acres Hollirex Wynne
7/82 CI: +886M +48F +$144 46% R
Two record average 12,663M 620F

WHEELER ACRES

Registered Guernseys

Terry Wheeler • 3370 Oak Hill Road
Telephone (315) 636-7749 • Marietta, New York 13110
Visitors Always Welcome • Stock For Sale

One mile southeast of Amber on Amber-Tully Road.

AT THE SHOW OR ANYTIME . . .
THE OTHER BLUE RIBBON PERFORMERS ARE

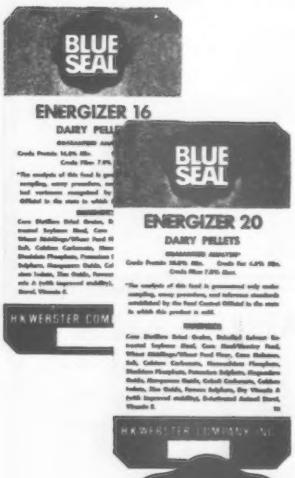

Blue Seal Energizer

. . . the ultimate choice for record-breaking milk production

Blue Seal Dairy Maid

. . . all milk protein, 20% fat, low fiber

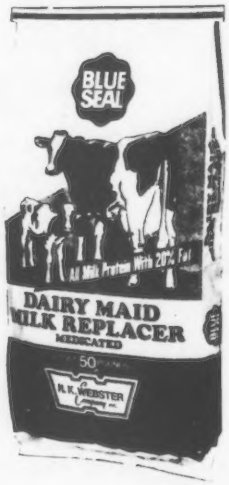

Call your Blue Seal Dealer or Representative.

BLUE SEAL **FEEDS**
Lawrence, Mass. 01842

Pioneers in Animal Nutrition since 1868

SOME OF OUR HARD WORKING HIGH PRODUCING COWS AT KIECHLE FARMS

Kiechle Farms Inetta (VG-86)
7/82 CI: +1,028M +43F +$146 50%R
CIT +2.1 50%R CPI +264
Ranked 155 in the breed for CPI
Three lactation total 55,072M 2,529F
7-10 8,775M 4.2% 372F 105D RIP
We are now using her Top Hornet son. Her son by Ripley Farms Deacon Dan is available.

Kiechle Farms Janelle
3-07 12,414M 4.1% 505F 320D
4-07 13,754M 4.3% 592F 322D
5-07 11,543M 4.2% 486F 300D
6-07 4,674M 3.9% 184F 66D RIP

Kiechle Farms Kathy
3-00 15,596M 3.8% 589F 321D
4-01 15,022M 4.0% 600F 340D
5-02 17,657M 4.5% 797F 307D

Kiechle Farms Hilde
3-07 9,466M 4.9% 468F 305D
4-09 11,500M 5.0% 580F 305D
6-00 12,299M 4.8% 593F 305D
7-05 12,894M 4.9% 634F 305D
8-07 14,584M 4.9% 711F 308D

Kiechle Farms Marsha
2-08 13,019M 4.3% 560F 365D
3-11 11,894M 4.6% 544F 184D RIP

KIECHLE FARMS

Carl L. Kiechle
Charles Kiechle
Philadelphia, New York 13673
Telephone (315) 642-5515

AN ELITE QUARTET

Wingwood Choice Delite (VG-84)
7/82 CI: +1,213M +55F +$179 44% R
Three record average 15,047M 684F
4-04 15,390M 4.8% 733F 305D

Brookdell Choice Lou (D-75)
7/82 CI: +1,093M +56F +$173 48% R
Four record average 14,042M 684F
4-03 14,710M 5.1% 752F 305D

Brookdell Nobleman Lupine (VG-83)
7/82 CI: +976M +41F +$139 41% R
2Y 11,175M 5.2% 580F 305D ME

Brookdell Choice Bethany (D-75)
7/82 CI: +1,029M +42F +$144 49% R
Three record average 11,372M 532F

BROOKDELL FARM

Paul D. Prouty
RD 1, Fort Ann, New York 12827
Telephone (518) 639-8956
Farm is located on South Bay Road.

It's Snowing Violets In New York

Crum Elbow KMC Snow Violet (88)
Reserve Grand Champion, NJS-Harrisburg; First and Best Udder Three-Year-Old, NGS-Harrisburg; First Junior Show, Second and Best Udder Open Show, New York State Fair; Grand Champion, Dutchess County 4-H and open; Second Junior and Fourth Open, CT State Show. Violet is the third daughter of Miss Snowdrop (86) to win Best Animal Bred & Owned at the NYS Junior Show. Violet's daughter, Crum Elbow LWD Snow Crystal, was Junior Champion and First Junior Yearling, NYS Junior Show and Dutchess County 4-H; Reserve Junior Champion, Dutchess County Open; Second, NJS-Harrisburg; Fifth, NGS-Harrisburg; First Junior, Second Open, CT State Show; First Open, NYS. Crum Elbow Premier Rowena was First December Calf and Junior Champion Junior Show, CT State Show.

HAPPY HOLIDAYS TO ALL

CRUM ELBOW

Tom, Annatje, Natalie, Julia & Gretchen Gilbert
RD 3, Box 163 Crestwood Road
Telephone (914) 758-6267 Red Hook, NY 12571

Show Stoppers

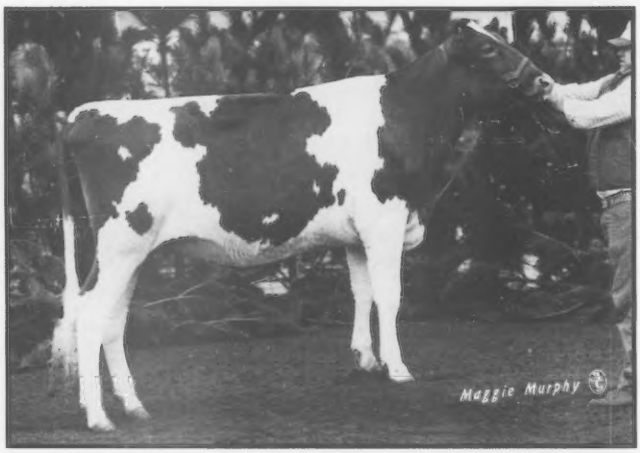

Holcombs DF Daisy

First Senior Yearling and Junior Champion—1982 New York State Fair, Second Senior Yearling and Reserve Junior Champion—1982 NGS-Harrisburg, First and Junior Champion—1982 Eastern States Exposition.

Her Very Good Dam

Holcombs G Della (VG-88)

7/82 Cl: +443M +9F +$46 39% R
2-07 13,730M 4.4% 557F 304D
3-11 15,740M 4.3% 680F 303D

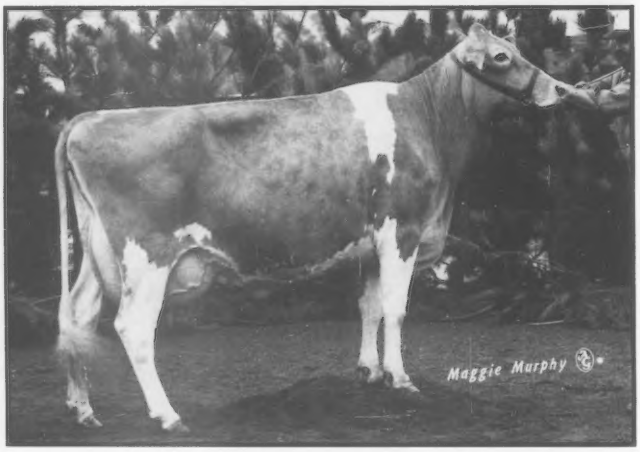

ACR Apple Creeks Bonnie Lee (VG-88)

First Aged Cow and Grand Champion—1982 Eastern States Exposition, Fourth and Champion Udder—1982 NGS-Harrisburg, Second—1982 New York State Fair. Sired by Kellogg Minnies Choice.

Premier Breeder and Exhibitor—1982 Eastern States Exposition, Premier Breeder—1982 NGS-Harrisburg, Premier Breeder and tied with Ripley Farms for Premier Exhibitor—1982 New York State Fair.

We have a Telestar son out of a Fayvor for sale. His Very Good dam has 14,530M and 600F as a two-year-old. His maternal grandam has averaged over 17,800M her last five lactations.

HOLCOMB'S GUERNSEY FARM

Robert Holcomb, Owner
Donald Holcomb, Herdsman
RD 2, Jackson Road B534
Greene, New York 13778
Telephone (607) 656-9742

T.B. Accredited The farm is located two miles Southeast of Greene on Jackson Hill Road. Bang's Free

SOLD!

A Sale Topper To Canada

MAVERICK CHOICE FARRAH (VG-88)
7/82 CI: +948M -.05% +40F +$135
CIT +1.7, CPI +238
MC Deviation +4,037M +198F
2-11 14,300M 4.7% 676F 305D 2X
4-04 12,953M 4.8% 615F 245D RIP

This Kellogg Minnies Choice daughter bred to Co Hill Farms TH Big Tex was the high-selling animal in the recent New York State Sale at $3,000. Thanks and best wishes to her new owner, the Ken Forster Family of Lynden, Ontario.

Other Very Good Cows Working Well In our Herd

MAVERICK CHAMPION KARIN (VG-84)
6-04 15,220M 4.9% 752F 305D 2X
MC Deviation +2,760M +113F

MAVERICK QUANTITY DOLLY (VG-86)
3-02 12,350M 6.0% 735F 305D 2X
MC Deviation +1,724M +190F

MAVERICK FAYVOR DARCIE (VG-83)
6-08 10,530M 6.6% 696F 305D 2X

MAVERICK GUERNSEYS

LEO KOWALSKI
7068 Slayton Settlement Road
Lockport, New York 14094
Telephone (716) 434-5957

The Time Is Now—

More Important Than Ever!

Equity Protein Pricing Of Milk

Get the real value of Guernsey production. The Guernsey cow is more profitable than ever. Guernsey breeders need to update their thinking and capitalize on dollar return for superior milk.

Butterfat records are good, but protein is more profitable. We have been on protein pricing for five years plus.

MARLINDALE FARM

Located two miles West of South Dayton on Balcom Corners-Silver Creek Road.

LAWRENCE AND DALE HOOKER
RR 1, Box 22, South Dayton, New York 14138
Telephone (716) 988-7747

CORTLAND GUERNSEY SALES

Contact us when you need to buy or sell quality Guernseys!

J. Edward Townsend
4429 Sunset Drive
Syracuse, NY 13215
Phone (315) 492-2578

A.V. Zogg, Jr.
Cortland, NY 13045
Phone (607) 753-0004

Two Of Our Royal Princesses . . .

Halcyon Prince Royals Helen (80)
7/82 CI: +692M +27F +$95 +38% Rpt.
MC Dev +2,765M +86F
3-10 14,739M +4.8% 703F 3.6% 533P 305D
Helen is owned by Scott Withington.

Halcyon Prince Royals Petula
7/82 CI: +766M +28F +$102 33% Rpt.
MC Dev +5,989M +210F
3-05 15,906M 4.2% 670F 3.2% 509P 305D
Petula is owned by Tucker Withington.

Our appreciation to Helen and Sam Pickett's Halcyon Farm for the fine breeding of these and other additions to our herd.

Watercress Guernseys

Dennet and Marjorie Withington and Family
The Rocks—Route 30
Schoharie, New York 12157
Telephone (518) 295-8697

We've Bred Some Outstanding Bulls!

Premier Son Available

Welcome Prophet Alta (EX-90)
7/82 CI: +947M +25F +$109 32% R
CIT +1.2 47% R CPI +186
MC Dev +6,070M +159F
3-06 22,121M 4.4% 970F 365D
ETA $ Value—top two percent in the northeast.
Same family as Welcome Choice Admiral.

Premier Son Available

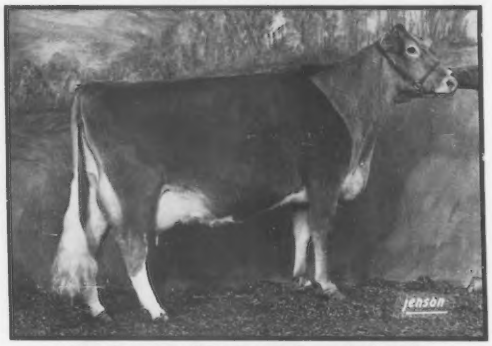

Welcome Choice Kira (VG-86)
7/82 CI: +747M +27F +$99 46% R
CIT +0.2 56% R CPI +145
MC Dev +2,223M +70F
3-04 18,490M 4.6% 851F 363D

Welcome Choice Ruth (VG-85) With 3-03 17,279M 5.0% 861F 365D has an August son by Co Hill Farms TH Big Tex that is also available. Ruth is in the top two percent in the northeast for ETA $ value.

These bull calves are available now! They should be outstanding sire prospects for any stud or syndicate.

William Peck Family
Telephone (518) 695-3375

WELCOME STOCK FARM

The Welcome Mat's Out—The Coffe Pot's On!

Rt 1, Box 145
Schuylerville, New York 12871

FERGY'S BOVINE BEAUTIFICATION

Foot Trimming (no table)
Clipping
Fitting

When you are looking for cattle, whether many or few, contact me for information on top prospects.

DENNY FERGUSON
Dryden, New York 13053
Telephone (607) 844-8902

Three Averaging +4002M Above Herdmates

Brown Brook Gold Charm (85)
7/82 CI: +1,213M +35F +$145 47% R
CPI +235 CIT +.9
MC Dev +4,822M +80F
5-01 16,600M 499F 305D
6-05 14,110M 516F 305D

Franlee Hollirex Hazel (73)
7/82 CI: +1,155M +52F +$170 48% R
CPI +238
MC Dev +3,860M +157F
2-03 12,320M 4.4% 546F 305D

Franlee Choice Honey (78)
7/82 CI: +1,208M +48F +$167 48% R
CPI +239
MC Dev +3,326M +171F
2-02 12,350M 4.6% 566F 305D

FRANLEE FARMS

Frank Wiley, Owner
Floyd Yahn, Herdsman
(716) 924-2655

352 High Street
Victor, New York 14564
3 miles North of Victor

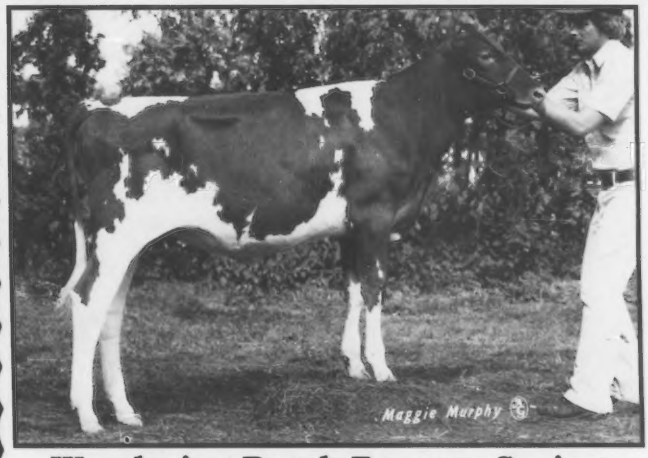

Wandering Brook Fayvors Spring
Born December 7, 1981 By Housleys Dari Fayvor

SPRING
1982

First Intermediate Calf, 1982 New York State Fair and Finger Lakes Guernsey Show. Second Intermediate Calf, 1982 NGS-Harrisburg. Her dam, Autumn View Spring, is again in calf to Housleys Dari Fayvor at Wandering Brook.

We always have animals for sale—stop in and take a look.

Wandering Brook Farm
"Consistently good . . . year after year!"

Robert and Mary Kay (Murphy) Molnar
RD 1, Tully, New York 13159
Telephone (315) 696-5705
Four miles West of Tully on Route 80

NY MEMBER LIST *from page 27*
Julia Gilbert, RD 3, Box 163, Red Hook 12571
Natalie Gilbert, RD 3, Box 163, Red Hook 12571
Lisa Harvey, 14194 Konert Rd., Collins 14034
Tina Harvey, 14194 Konert Rd., Collins 14034
David Honer, Castorland 13620
Staci Houghtaling, Box 503, Unionville 10988
Catherine A. Huckins, RD 1, Lake Rd., Oneida 13421
George C. Huckins, RD 1, Lake Rd., Oneida 13421
Mark Judge, RD 1, Box 452, Amenia 12501
Tom Konkol, East Main St., LeRoy 14482
Alison Littlefield, RD 1, Watertown 13601
Catherine Littlefield, RD 1, Watertown 13601
Elizabeth Littlefield, RD 1, Watertown 13601
Diane Lundmark, RD 1, Frewsburg 14738
Erin Leigh Martin, RD, Gouverneur 13642
Patrick Martin, RD, Gouverneur 13642
Jon Meashaw, RD 2, Box 262, Gouverneur 13642
Julie Meashaw, RD 2, Box 262, Gouverneur 13642
Leonard Morrison, Jr., Silver Mountain Farm, Millerton 12546
Doug Panepento, 9604 Asbury Rd., LeRoy 14482
Steve Parker, 8667 Ernest Rd., Gasport 14067
Becky Parnell, 2240 Dow Rd., Piffard 14533
Robert Parnell, 2240 Dow Rd., Piffard 14533
Betsy Peck, RD 1, Schuylerville 12871
Billy Peck, RD 1, Schuylerville 12871
Cindy Peck, RD 1, Schuylerville 12871
Kristen Peck, RD 1, Schuylerville 12871
Sherry Lynn Reape, RD 2, Box 2, Boonville 13309
Cheryl Ripley, RD 4, Cortland 13045
Daniel Ripley, RD 4, Cortland 13045
Thomas Ripley, RD 4, Cortland 13045
Diane Rymph, RD 1, Greenwich 12834
James Andrew Rymph, RD 1, Greenwich 12834
Marsha Rymph, RD 1, Greenwich 12834
Elizabeth Seager, RD 1, Prattsburg 14873
Norman S. Smith, RD 1, Box 54, Greene 13778
James A. Souza, RD 1, Box 139, Chazy 12921
Rosemary A. Souza, RD 1, Box 139, Chazy 12921
Suzanne M. Souza, RD 1, Box 139, Chazy 12921
Anne L. Tarbox, Box 79, RD 1, Troy 12180
Jane Tarbox, Box 79, RD 1, Troy 12180
Linda Tarbox, Box 79, RD 1, Troy 12180
Mark Thorp, 1300 Penfield Rd., Walworth 14568
Robert Thorp, 1300 Penfield Rd., Walworth 14568
Tim Thorp, 1300 Penfield Rd., Walworth 14568
Aaron Titus, 5615 Durfee Rd., Wyoming 14591
David Titus, 5615 Durfee Rd., Wyoming 14591
Gleason Walley, Jr., RD 3, Walton 13856
Todd Waite, RD 2, Canajoharie 13317
Scott Withington, South Main St., Schoharie 12157

RHODE ISLAND

Rhode Island Guernsey Breeders' Association, RR 1, Wakefield, RI 02878

OFFICERS

President - Lester Burdick
Vice President - George Clark
Secretary-Treasurer - Alfred Browning

NATIONAL MEMBERS

Lester Burdick, Guernsey Acres, Hope Valley, 02832

VERMONT

Vermont Guernsey Breeders' Association, Burgess Farm, Upper Plain, Bradford, VT 05033

OFFICERS

President - Diana Burgess
Vice President - Brenda A. Whalley
Secretary-Treasurer - Mary Ann Darling

NATIONAL MEMBERS

A. Jack & F. Mary Allen, RD 1, Box 90, Cavendish 05142
Mr. Dennis M. Bigelow, RFD, Bethel 05032
Mr. Donald A. Bigelow, Rt. 3, Bethel 05032
Mr. Almon C. Burgess, Burgess Farm, Bradford 05033
Diane Burgess, Upper Plain, Bradford 05033
Raymond & Mary Ann Darling, RFD Box 294A, Barton 05822
Mr. Holden & Laura Doane, Rt. 1, E. Fairfield 05448
Mr. Elvin & Ellie Hinton, Island Pond 05876
Edward G Janeway, Middletown Farm, S. Londonderry 05155
Mr. Ansel Kingsbury, Cavendish 05142
Mr. Harold Leslie Mills, Rt. 1, Box 62, Florence 05744
Walter C. Munson, Munson Rd., RD 4, Colchester 05446
Mr. J. Harold Nelson, Box 51, Ryegate 05042
Howard F. Nelson & Sons, Home Acres Farm, Ryegate Corner 05042
Mr. Leon A. Perry, Box 64, Orleans 05860
Mr. Burton B. Strong, Craftsbury Common 05827
Roland & Frances Thompson, Colchester 05446

Anhydrous ammonia treatment of corn silage can reduce feed costs. Treating corn silage with seven pounds of anhydrous ammonia per ton should raise the crude protein of the silage to 12 percent of the dry matter. With corn priced at $100 per ton, soybean meal at $245, untreated corn silage at $25 and ammonia treated silage at $27, there should be a savings of about 15 cents per cow per day in the feed bill when the ration is balanced for a 1,400-pound cow producing 71 pounds of milk per day. The savings are a result of feeding 3.3 pounds less of soybean meal. Savings would be less at lower production.

Drink Milk

BROADBOOKS FARM
GUERNSEYS SINCE 1937

38 Milkers—37 Heifers
100 percent AI since 1954

Herb and Adriane Broadbooks
7620 Ivison Road, RD 1
Byron, New York 14422
Telephone (716) 548-2253

Stone House Farm

Occasionally, we have a few goods ones for sale.

Leon A. Perry, Owner
A.K.C. Collies and Shelties
Orleans, Vermont 05860
Telephone (802) 754-8423

HOME ACRES FARM

GUERNSEYS SINCE 1942

Totally AI Sired

Mostly Top Eastern Sires Represented

Howard, Fremont and William Nelson
Ryegate Corner, Vermont 05042
Telephone (802) 584-3667 or 584-3296

Oaklands Farm
Featuring 225 Years Of Progressive Farming

By Barbara Keene

Near the banks of the Kennebec River in Gardiner, Maine lies a 800-acre spread known as Oaklands Farm. Robert Gardiner is the owner of this lovely, venerable farmstead. Oaklands Farm was established in 1754 by his ancestors and has been in the family for over 200 years. The farm land consists of 130 acres with the remaining acreage, a tree farm.

The first Guernseys came to Oaklands in 1927 when Gardiner's father purchased a registered herd imported from the Isle of Guernsey.

Patrick Berends is the current farm manager here. He has served in this capacity since 1978 when former manager Jimmy Shores retired after 21 years with Oaklands. Berends has guided the herd to an impressive production level in recent years. The 1981 mature equivalent herd lactation average on 56 cows was 14,080 pounds of milk and 703 pounds of butterfat, reflecting an increase of 3,728 pounds of milk and 217 pounds of butterfat in two years. In both 1980 and 1981 Oaklands Farm was included in the American Guernsey Cattle Club's prestigious Plus 1,000-Pound Herd listing. Last year this farm was presented with the DHIA President's Award for the greatest production improvement in the state of Maine. Gardiner credits these herd increases to better cows, enforced culling and improved management practices. He says that when Berends made an improvement in the pipeline milking system, production increased at least 10 percent the very first day.

The Oaklands herd has been officially appraised for many years. The most recent appraisal yielded 16 Very Good cows, one-third of the 48 cows scored.

Three bulls being used quite heavily in the current breeding program are Maurana Wis Telestar (PTI +336), Kellogg Minnies Choice (PTI +310) and Lone Palm T H Jupiter (PTI +185). Recently a new emphasis on using good-pedigreed young sires from Eastern AI Cooperative on heifers has surfaced at Oaklands. Gardiner and Berends stress young sire use in this herd, believing that it is both important and beneficial to the breed.

Sire selections are made with production, sound udders and good feet and legs in mind. Gardiner comments that big show winners are nice to have, but they don't always fill the milk pail and "that's what it's all about!"

A new development is the start of a regular herd health program with the assistance of their local veterinarian. This program includes monthly health checks, vaccinations and worming. Hoof trimming semi-annually is another important management tool.

Over the years Oaklands Farm has been extremely successful on the tanbark trail. Recently, however, they have limited showing to the Maine State Futurities. Although participation in the show arena has been somewhat limited, their show successes have not been. In the last four Futurities Oaklands Farm has garnered two first place titles and two second place finishes.

The star of the herd today is Pleasant Hill Choice Caramel, a purchase from the dispersal sale of Gerry Pickard's herd in Bangor. This Very Good daughter of Kellogg Minnies Choice has yet to produce a lactation with under 900 pounds of butterfat. As a Junior Two-Year-Old she made 18,790M 4.8% 909F in 305 days on DHIR test. Her next record totaled 20,560M 4.6% 946F in 305 days at three years, four months of age. As a Four-Year-Old she broke the 1,000-pound butterfat barrier with 25,408 pounds of milk and 1,112 pounds of butterfat in 310 days. Caramel's July, 1982 Cow Performance Index of +358 makes her the 15th high cow of the Guernsey breed. Her Cow Index of +1,650M +63F +$224 and Cow Index for Type of +1.5 makes her son, Oaklands Zeus, at Eastern AI Cooperative an attractive option for Guernsey breeders. Caramel is the kind of Guernsey that makes good cow people take a second look.

When asked about what the most enjoyable part of farming is, Gardiner quickly responds, "the Guernsey breed." With breeding for improvement his goal, he remembers that in 1945 Oaklands Farm's top producer was right at 10,000 pounds of milk. Today his herd's highest-producing member is over 25,000 pounds of milk and the herd average has almost doubled.

Gardiner candidly says that the current focus on high predicted difference AI bulls is good for the breed. Commenting positively about the general swing back towards production, he recognizes that breed promoters in the past emphasized appraisal and show records more than what might have been desirable.

When looking toward the future, Gardiner predicts that the traditional concentration on butterfat test will diminish with other milk solids becoming more important. He notes that the high carotene content of Guernsey milk may become an important factor in milk marketing as people learn what it does and that it is present to a unique degree in Guernsey milk.

Oaklands Farm is a pleasant reminder of the long-lived, moderate-sized dairy operations in the northeast which contribute to the Guernsey breed and provide a good living for the owners. It is also a continuing success story and example of how the best can be made better.

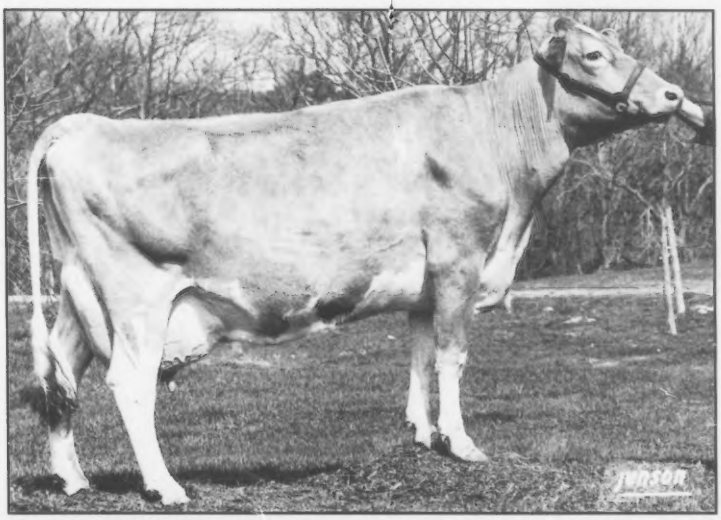

The queen at Oaklands Farm is Pleasant Hill Choice Caramel, a VG Kellogg Minnies Choice daughter with the 15th high CPI of the breed.

The author is a Sophomore studying Journalism and Advertising at the University of Maine.

GUERNSEY KNOLL FARM

Milking 50 head of Registered Guernseys
Our milk goes into Young & Sassy
Thru Hancock County Creamery

Ralph H. Grover
Monroe, Maine 04951

TUPPER FARM

Breeding Guernseys for 30 years

Retailing over 1,000 gallons
per week here at the farm

Robert E. Tupper and Family
RFD 1
Fairfield, Maine 04937
Telephone (207) 453-6765

RICHTON FARMS

Home of
Richton Valerina
7/82 CI: +937M +34F +$124 46% R

Leland C. Rich
RD 1
Madison, Maine 04950
Telephone (207) 696-3002

Farm is located on US 201, nine miles North of Skowhegan.

Fisher Farm

Breeding to top AI Sires.

We welcome your visit!

S. Emory Fisher
RFD 5, Box 66
Penacook, New Hampshire 03303
(603) 796-2362

NUMBER 15 IN THE BREED FOR CPI
...The Highest CPI East Of The Great Lakes!

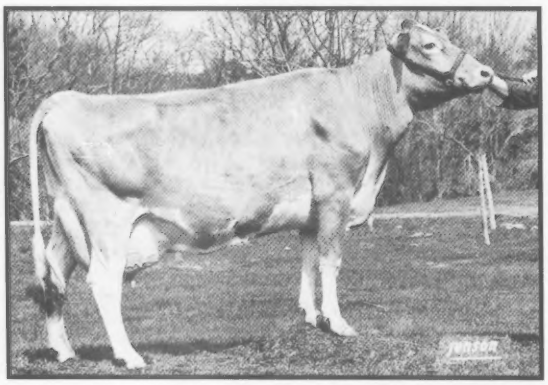

PLEASANT HILL CHOICE CARAMEL (81)
7/82 CI: +1,650M +63F +$224, CIT +1.5, CPI +358
2-03 20,557M 4.9% 909F 341D 2X
3-04 21,924M 4.7% 1,024F 336D 2X
4-05 25,408M 4.4% 1,112F 310D 2X
3 Rec. Avg. 22,291M 1,019F 305D 2X ME
MC Deviation +9,710M +401F
Caramel, purchased as a calf, is due to Yellow Creek S Fortune by Thanksgiving. Her only daughter is due with her first calf in January. Her son by Lone Palm TH Jupiter, Oaklands Zeus, is now at Eastern AI.

Our December 1981 305D-2X-ME herd lactation average on 55 records was 14,080M 5.0% 703F. This is an increase of 3,728M 217F over a two-year period.

Oaklands Farm is also pleased to be a Double Gold Star Guernsey Breeder.
We invite you to visit us to see what else is new at Oaklands Farm!

OAKLANDS FARM

Gardiner, Maine 04345
Telephone (207) 582-2136
Plan to pay us a visit when you are in the area!

Accredited
Vaccinated

Robert H. Gardiner, Owner
Patrick J. Berends, Manager

WINNER OF THE MAINE STATE FUTURITY

Wabanaki PQ Star Cleo
2Y 5,047M 4.8% 243F 3.6%P 98D RIP

Descended from one of the first Registered Guernsey herds in Maine.

Wabanaki Guernseys
at
Springdale Farm
RD 2, Box 281
Belfast, Maine 14915

A FEW OF OUR COWS

Vailland Choice Luchow
7/82 CI: +1,238M +59F +$188 49% R
MC Dev +3,256M +111F

Vailland Choice Polly
7/82 CI: +1,114M +54F +$171 50% R
MC Dev +3,891M +184F

Vailland Choice Alta
7/82 CI: +1,104M +44F +$153 47% R
MC Dev +4,474M +151F

We breed to top Eastern AI sires.

VAILLAND FARM

Donald Vaill
Route 4, Box 62
Goshen, Connecticut 06756
Telephone (203) 491-3588
Plan to visit our farm
1½ miles from Goshen Center on Route 4

FROM THE DAIRY BY THE SEA

Hancock County Creamery

"Live a life of freshness!"

Ellsworth, Maine 04605

Home Of Young & Sassy® In Maine

DELICIOUS
NUTRITIOUS
THRIFTY

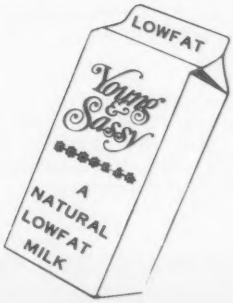

The Only NATURAL 2%
No Milk Solids Added
Proven Added Sales

Presenting A Few Of Our Top Cows

Garden Ridge Hornets Hope
3-05 16,550M 4.7% 770F 305D DHIR
By Clovelly Top Hornet

Maple Row Flow
5-01 14,870M 4.4% 658F 305D DHIR
By Kellogg Minnies Choice

Maple Row Winnie
3-08 14,950M 3.5% 528F 305D DHIR
By Sande Hill Double Emory

Maple Row Fancy
3-05 14,360M 4.8% 695F 305D DHIR
By Kellogg Minnies Choice

MAPLE ROW FARM

Wendell Bubar and Sons
Route 1
Saint Albans, Maine 04971
Telephone (207) 938-4723

Plan to drop in when you're in our area. The farm is East on Route 43, first road on right after leaving Saint Albans.

ROUGILLA FARM

Completing six decades of working with Guernseys.
Our milk goes into Young & Sassy thru Hancock County Creamery

Lloyd Frazier
Route 1
Bar Harbor, Maine 04609
Telephone (207) 288-5226

ROZ-DALE FARM

Elwin V. Rozelle
Box 114, Kenduskeag, Maine 04450
Telephone (207) 884-7135

Plan to Visit ROZ-DALE when in our area

Our Youthful 15-Year-Old

Olline's Legacy To Date

PINE VIEW PORTRAIT (EX-91)
7-03 15,138M 4.3% 656F 365D 2X
Sired by Cedarbrook Pollys Emory. Portrait has two full sisters in the herd.

PINE VIEW MAY ROSE PRIDE
A full brother to Portrait. A very spectacular individual at 2½ years of age. *Semen is available.*

PINE VIEW PERFECTION
Sired by UNH Darimost Noble. She is just fresh and milking well. Has a heifer calf by Pride.

Olline will soon be joined by four more impressive brood cows purchased from a long-time, great Guernsey breeder, Lloyd Frazier of Rougilla Farm. We appreciate the opportunity to work with these cows.

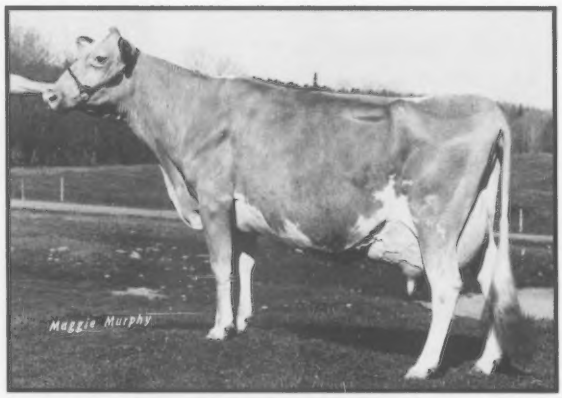

GREAT MAPLES FARMS OLLINE (EX-90)
11-10 12,699M 4.8% 606F 284D 2X
12-09 12,824M 4.4% 570F 282D 2X
14-09 5,844M 4.1% 238F 144D 2X RIP
Olline looks every bit as good today as when she was pictured. She is now bred to Pollys Emory.

PINE VIEW GUERNSEYS

Visitors Always Welcome
Strictly May Rose Bred

GRAHAM L. NUITE
RFD 2, Box 130A, Dexter, Maine 04930

Telephone
(207) 924-7597

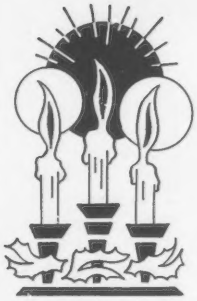

Best Wishes For A Happy Holiday Season

from

ARE-BAR FARMS
ALLEN ECKER
RD 3, North Hill Road
Forestville, NY 14062
Phone (716) 988-5593

Season's Greetings

from

FRIENDLY MANOR FARM
JAMES FRENTZ
RD 1
Cattaraugus, NY 14719
Phone (716) 257-9824

FERN-WOOD FARM

The farm is located on Pine Woods Road, off Route 40. Take 40 from Troy to Melrose.

Hillis and Dale R. French
RD 2, Troy, New York 12182
Telephone (518) 235-0769

About the Directory Cover . . .

This cover scene was captured on film late this summer in central New York by Maggie Murphy. These cows are a part of Wandering Brook Farm, operated by Robert and Mary Kay Molnar of Tully, New York.

Special thanks go to the many advertisers who made this Northeast Directory one of the largest ever and to the AGCC staff people who coordinated this section.

Advertisers

Are-Bar Farms . . . 39
Blue Seal Feeds . . . 28
Broadbrooks Farm . . . 34
Brock Farm . . . 14
Brookdell Farm . . . 29
Burgess Farm . . . 4
Carlsen Farm . . . 14
Chedco Farm . . . 17-24
Connordel Farm . . . 14
Corduroy Farm . . . 14
Cortland Guernsey Sales . . . 31
Cresthill Farms . . . 16
Crum Elbow . . . 29
Deep Lake Farm . . . 13
Dent Farm . . . 27
Eastern AI . . . 1
Faraway Farm . . . 6
Fergy's Bovine Beautification . . . 33
Fern-Wood Farm . . . 39
Fisher Farm . . . 36
Franlee Farm . . . 33
Friendly Manor Farm . . . 39
Grassland Farm . . . 12
Guernsey Dell . . . 6
Guernsey Knoll Farm . . . 36
Hancock County Creamery . . . 37
Hillcrest Farm . . . 40
Hoffman Holm Farm . . . 10
Holcomb's Guernsey Farm . . . 30
Home Acres Farm . . . 34
Kiechle Farms . . . 29
Lilac Hill Farm . . . 4
Little Falls Farm . . . 25
Maple Row Farm . . . 38
Marlindale Farm . . . 31
Maverick Guernseys . . . 31
May Rich Farm . . . 16
Meca View Guernseys . . . 5
Merit Guernseys . . . 11
Nedrow Farms . . . III Cover
Newman Farm . . . 27
Normandry Farm . . . 13
Oaklands Farm . . . 36
Otter Meadow Farm . . . 6
Pine View Farm . . . 38
Richton Farms . . . 36
Ripley Farm . . . IV Cover
Rolafran Farm . . . 5
Roorson Farms . . . 3
Rosendahl Farm . . . 27
Rougilla Farm . . . 38
Royal Terrace Farm . . . 4
Roz-Dale Farm . . . 38
Salois Sanitary Dairy . . . 25
Scott's Guernsey Farm . . . 10
Sheldegren Farm . . . 9
Smithfield Guernseys . . . 26
Stone House Farm . . . 34
Stronghold Farm . . . 10
Sunnydell Farm . . . 9
Tarbox Farm . . . 6
Toles Photography . . . 3
Toolite Farm . . . 25
Tupper Farm . . . 36
Turner's Dairy . . . 14
Upstate Milk Cooperative, Inc. . . . 16
Vailland Farm . . . 37
Valley Farms . . . 15
Van Kleeck Farm . . . 27
Wandering Brook Farm . . . 33
Wabanaki Guernseys . . . 37
Watercress Guernseys . . . 32
Welcome Stock Farm . . . 32
Wheeler Acres . . . 28
Whispering Hill Farm . . . 13
Windsong Farm . . . 5
Wolf Valley Farm . . . 3
Wyndale Farm . . . 9
Wyner's Place . . . II Cover

SERVE CHEESE
It's Sure To Please!

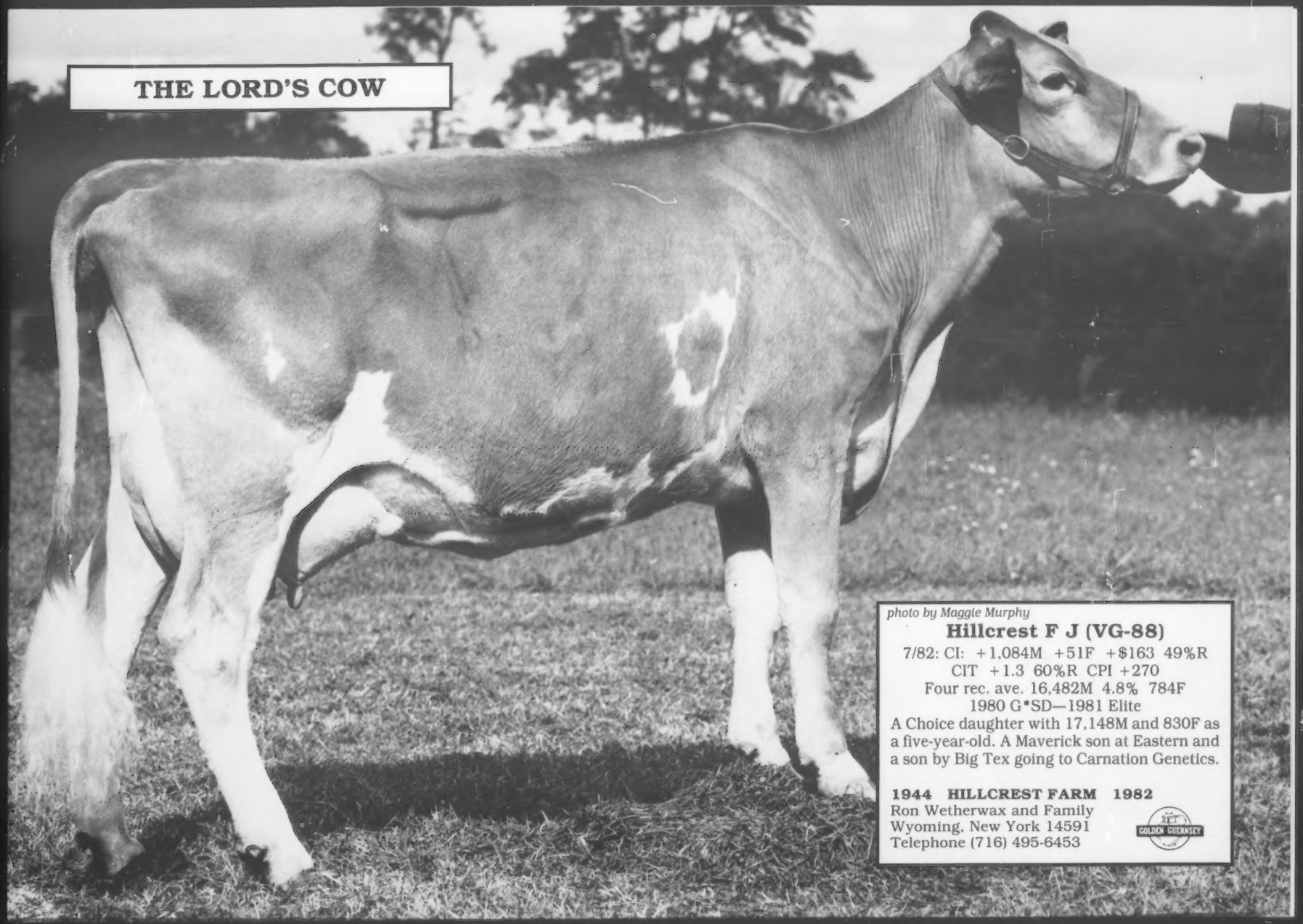
THE LORD'S COW
photo by Maggie Murphy
Hillcrest F J (VG-88)
7/82: CI: +1,084M +51F +$163 49%R
CIT +1.3 60%R CPI +270
Four rec. ave. 16,482M 4.8% 784F
1980 G*SD—1981 Elite
A Choice daughter with 17,148M and 830F as a five-year-old. A Maverick son at Eastern and a son by Big Tex going to Carnation Genetics.
1944 HILLCREST FARM 1982
Ron Wetherwax and Family
Wyoming, New York 14591
Telephone (716) 495-6453
GOLDEN GUERNSEY

Season's Greetings

We're Looking Forward To '83 With Cows Like Lanelle and Nina . . .

LANELLE

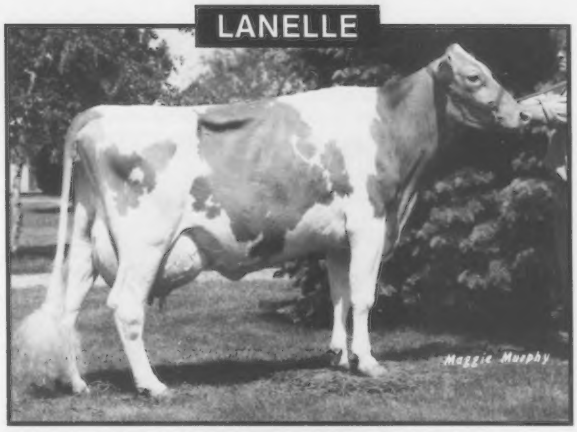

NEDROW FARMS CHOICES LANELLE (81)

7/82 CI: +1,169M +41F +$152 CIT +2.0 CPI +258
In the breed's top 200 for CPI
In the Northeast's top 240 for ETA $ Value
2-01 15,690M 4.0% 621F 305D 2X DHIR
3-03 19,110M 4.0% 759F 365D 2X DHIR
Fresh September 20 with a strong bull calf by Maurana Wis Telestar. He is available with a
7/82 PI: +1,126M +48F +$105,
GI: +1,348M +54F +$186.
Lanelle's Sire—Kellogg Minnies Choice
Lanelle's Dam—Princess Lana Of Maple Vue (86)
Lifetime 99,347M 4,770F 7 Lactations
Lanelle's Maternal Sister—Dari Lora Of Maple Vue (83)
Lifetime 104,380M 5,000F 6 Lactations

NINA

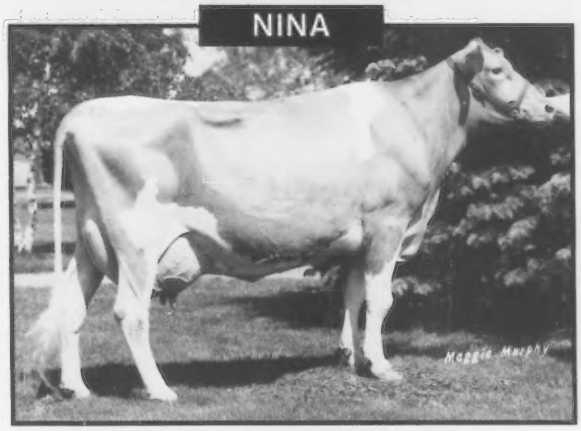

NEDROW FARMS CHOICES NINA (86)

Another favorite Choice daughter
7/82 CI: +1,119M +39F $145 CIT +0.8 CPI +231
Top 240 in the Northeast for ETA $ Value
2-01 14,780M 4.4% 648F 305D 2X DHIR
3-05 17,010M 4.9% 840F 365D 2X DHIR
4-07 7,696M 4.2% 321F 98D 2X RIP
Proj 18,400M 765F 305D 2X ME
Nina's Dam—Nedrow Farms Toms Nannie
3-11 17,851M 4.1% 738F 305D 2X

NEDROW FARMS TELESTAR NICK

Nina's Telestar son being sampled through Eastern AI
7/82 PI: +1,126M +48F +$105
7/82 GI: +1,323M +53F +$183

NEDROW FARMS

Kevin and Barb Nedrow
James Nedrow Family

RD 2, Box 241
Clifton Springs, NY 14432
Telephone (716) 526-5134

John Birdsey
Herdsman

The Inspiration At Ripley Farm

YOUTH

Cherie Ripley
New York State Guernsey Queen

Grand Champion 1982 NJS-Harrisburg

TOP DARI IDA RED (EX-91)

2-06 11,789M 4.8% 565F 305D
4-00 11,851M 4.2% 503F 217D RIP
Proj 15,630M 663F 305D
Second Four-Year-Old, '82 NGS-Harrisburg; Grand Champion, '82 NY State Fair Open and Junior Shows. Owned by Tom.

1st Sr. Two-Year-Old, NGS-Harrisburg

TOP DARI VICKY (VG-86)

Fresh with a Deacon heifer calf. Milking in the 50s. Now owned by Peter Yost and Family, London, Ohio.

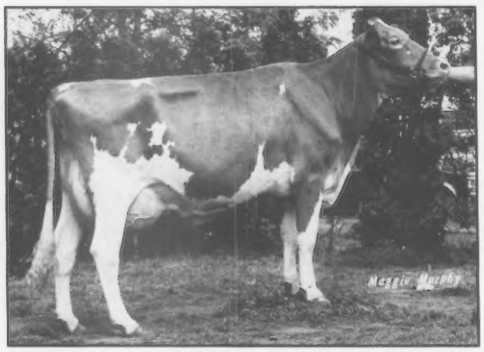

SKYTOP PRISSYS DAGNY (EX-93)

2-04 13,030M 4.4% 575F 305D
3-05 20,710M 4.5% 927F 365D
4-08 21,250M 4.5% 967F 365D
7/82 Cl: +1,152M +34F +$139 47%R
Due in April to Big Tex. Owned by Dan.

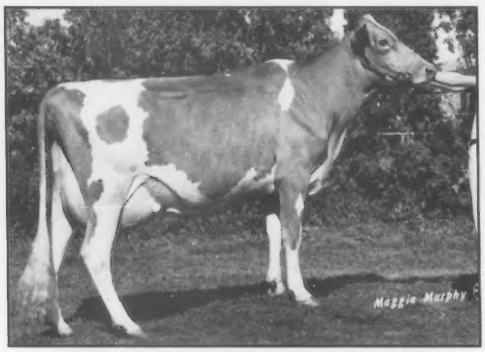

RIPLEY MAVERICK PEARL

3-01 5,219M 4.5% 237F 97D RIP
Proj 13,853M 629F 305D Act
Will be bred to Big Tex for a major AI stud.

Another Excellent Herd Member—Brigadoon Kelloggs Ninny (EX-92), owned by Cherie, 5-03 8,210M 4.3% 351F 153D RIP, Proj. 13,276M 568F 305D.

Ecclesiastes 12:1—Remember now thy creator in the days of thy youth.

RIPLEY FARM

The Roland Ripley Family
RFD 1, Cortland, New York 13045 • Telephone (315) 496-2281
Farm is located on 41A. The second farm in Cayuga County from Cortland County, six miles from Homer, New York.
The Guernsey Family Operation

MID-SOUTH FAIR *from page 33*

Junior Get Of Sire

1. Housleys Dari Fayvor, Hoosier Heart Dairy, IN; 2. Maurana Wis Telestar, Berryman Farm, KY.

Two-Year-Old Cow

*1. For Lou Cap Marble, Jeff Kessler, IN; 2. Hoosier Heart CBD Prue, Gary Cochard, IN; 3. Hoosier Heart CBD Sally, Berryman Farm, KY.

Three-Year-Old Cow

1. McDowell Farms Satan Marti, James Terhune, KY; *2. Mungles Ben Hurs April, Karle Halbert; IN; 3. Wal Jean Alicia, Steve Smith, KY.

Four-Year-Old Cow

*1. Hoosier Heart HDF Cherie, Hoosier Heart Dairy, IN; 2. Berryman Farm Future Molly, John Berryman, KY; 3. Wal Jean Clover, Aqua Valley Farm, KY.

Aged Cow

*1. Quain Corporal Kelly, Hoosier Heart Dairy, IN; 2. Hoosier Heart F Glee, Hoosier Heart Dairy, IN; 3. Lavon Farm PN Fran, RRS Farm, TX.

Dairy Herd

1. Hoosier Heart Dairy, IN; 2. Berryman Farm, KY; 3. Aqua Valley Farm, KY.

Best Three Females

1. Hoosier Heart Dairy, IN; 2. Berryman Farm, KY; 3. RRS Farm, TX.

Get Of Sire

1. Housleys Dari Fayvor, Aqua Valley Farm, KY; 2. Housleys Dari Fayvor, Hoosier Heart Dairy, IN.

State Herd

1. Indiana; 2. Kentucky; 3. Texas.

*Best Udder

South Dakota State Fair

The Richard C. Kasten Family of Hazel showed their first and second place Four-Year-Old Cows to Grand and Reserve Grand Champion honors at the South Dakota State Fair on September 4. Carryon M Clo took the Grand Champion award while Carryon M Celo stood in the Reserve Grand Champion position. They are twin daughters of Carryon H Master. Clo was also named best-uddered cow in the show.

Delbert and Chris Thue of Bryant had the Junior and Reserve Junior Champions. Chridel Domino Reva, the first place Junior Yearling, went on to be named the Junior Champion Female. She is a daughter of Fauver Hill Wis Domino. Senior Yearling Chridel Tessas Teresa was the Reserve Junior Champion. She is a Lyrene Wistar Deacon daughter.

Grand Champion Bull was Pine Ridge Excels Timax. He was shown by Vernon Borkowski of Wessington Springs. The Premier Breeder award was presented to Delbert and Chris Thue. The Richard Kasten Family received the Premier Exhibitor banner. Gary Magnussen of Lake Mills, Wisconsin was the judge for the 40 head shown.

Senior Yearling Bull (1)

1. Pine Ridge Excels Timax, Vernon Borkowski, Wessington Springs.

Junior Heifer Calf (2)

1. Chridel Patrician Libby, Delbert & Chris Thue, Bryant; 2. Chridel Deacon Sunrise, Delbert & Chris Thue, Bryant.

Intermediate Heifer Calf (4)

1. Chridel Domino Angel, Delbert & Chris Thue, Bryant; 2. Carryon C Collie, Richard Kasten, Hazel; 3. Hillness Leanne, Jim Sandness, Woonsocket.

Senior Heifer Calf (3)

1. Carryon MF Mary, Richard Kasten, Hazel; 2. Chridel Deacon Trudy, Delbert & Chris Thue, Bryant; 3. Chridel Gus Dody, Terry Fuller Family, Clark.

Junior Yearling Heifer (7)

1. Chridel Domino Reva, Delbert & Chris Thue, Bryant; 2. Carryon MF Cissy, Richard Kasten, Hazel; 3. Chridel Domino Lucy, Delbert & Chris Thue, Bryant.

Senior Yearling Heifer (5)

1. Chridel Tessas Teresa, Delbert & Chris Thue, Bryant; 2. Carryon MF Sue, Terry Fuller Family, Clark; 3. Chridel Sandy Sadie, Delbert & Chris Thue, Bryant.

Two-Year-Old Cow (7)

1. Chridel Synthias Saphire, Delbert & Chris Thue, Bryant; 2. Carryon M Ruth, Richard Kasten, Hazel; 3. Chridel Theas Tara, Delbert & Chris Thue, Bryant.

Three-Year-Old Cow (2)

1. Carryon C Candy, Richard Kasten, Hazel; 2. Mesaba Dari Bessie, Delbert & Chris Thue, Bryant.

Four-Year-Old Cow (4)

1. Carryon M Clo, Richard Kasten, Hazel; 2. Carryon M Celo, Richard Kasten, Hazel; 3. Mesaba L G' Ida, Delbert & Chris Thue, Bryant.

Aged Cow (3)

1. Mesaba Rose Ida, Delbert & Chris Thue, Bryant; 2. Carryon D Sarah, Richard Kasten, Hazel; 3. Strouston Webe Susie, Vernon Borkowski, Wessington Springs.

Dairy Herd (2)

1. Richard Kasten, Hazel; 2. Delbert & Chris Thue, Bryant.

Best Three Female (2)

1. Richard Kasten, Hazel; 2. Delbert & Chris Thue, Bryant.

Junior Get Of Sire (1)

1. Lemar Farms Magnificent, Richard Kasten, Hazel.

Senior Get Of Sire (2)

1. Carryon H Master, Richard Kasten, Hazel; 2. Lyrene Wistar Deacon, Delbert & Chris Thue, Bryant.

Produce Of Dam (4)

1. Richard Kasten, Hazel; 2. Delbert & Chris Thue, Bryant; 3. Delbert & Chris Thue, Bryant.

Daughter-Dam (3)

1. Delbert & Chris Thue, Bryant; 2. Richard Kasten, Hazel; 3. Vernon Borkowski, Wessington Springs.

Virginia State Fair

Mark Newbill of Wirtz led his first place Three-Year-Old to Grand Champion honors at the Virginia State Fair on October 1 in Richmond. Chedco Billys Joyce is a daughter of Burgers Place Billy. FLF Phillip Amy Arnessa was named Reserve Grand Champion. This Junior Two-Year-Old was shown by Jack Newbill of Wirtz.

Shenmont Farms in Harrisonburg topped the junior section of the show with both Junior and Reserve Junior Champion Females. Shenmont Deacon Penny was awarded the Junior Champion rosette. This Senior Calf is a Lyrene Wistar Deacon daughter. The first place Junior Yearling was Reserve Junior Champion. She is a Maurana Wis Telestar daughter.

Jack Newbill was awarded the Premier Exhibitor banner while Jack F. Heizer of Greenville took home the Premier Breeder award. This AGCC-approved show attracted 49 entries that were judged by Michael Hutjens of Urbana, Illinois.

Following is a list of the top three animals in each class:

Junior Heifer Calf (3)

1. Springview Stars Holly, Conolly J. Corthon, Thornburg; 2. Shenmont B Maverick Helen, Shenmont Farms, Harrisonburg; 3. Sunny Top Maverick Faye, James F. Heizer, Greenville.

Intermediate Heifer Calf (4)

1. Shenmont B Maverick Rosie, Shenmont Farms, Harrisonburg; 2. Springview Stars Pamela, Arlen C. Williams, Thornburg; 3. FLF Jupiter Erica Elegant, Mark Newbill, Wirtz.

Senior Heifer Calf (7)

1. Shenmont Deacon Penny, Shenmont Farms, Harrisonburg; 2. FLF B Maverick Perky Pepita, Glen MacDermod, Wirtz; 3. Springview Stars Bea, Conolly Corthon, Thornburg.

Junior Yearling Heifer (8)

1. Shenmont Telestar Elvira, Shenmont Farms, Harrisonburg; 2. FLF Phillip Daphne Daphne, Mark Newbill, Wirtz; 3. Wild Goose Petes Rosalee, Joseph McKinney, Jr., Lynchburg.

Senior Yearling Heifer (8)

1. Shenmont Chiefs Billy Rita, Shenmont Farms, Harrisonburg; 2. Wild Goose Petes Madeline, Barry R. Arrington, Goode; 3. Shenmont Maverick Roselyn, Shenmont Farms, Harrisonburg.

Junior Two-Year-Old Cow (3)

*1. FLF Phillip Amy Arnessa, Jack Newbill, Wirtz; 2. Ham Farm M Alices Franke, Lisa Brubaker, Harrisonburg; 3. Sunny Top Premier Honda, James Heizer, Greenville.

Senior Two-Year-Old Cow (2)

*1. Sunny Top Premier Anna, James Heizer, Greenville; 2. Shenmont Deacon Trixie, Shenmont Farms, Harrisonburg.

Three-Year-Old Cow (4)

*1. Chedco Billys Joyce, Mark Newbill, Wirtz; 2. FLF Christmas Helen, Jack Newbill, Wirtz; 3. Springview Telestars Janet, Conolly Corthon, Thornburg.

Four-Year-Old Cow (3)

1. Marfred Fayvor Pearlette, Lisa Brubaker, Harrisonburg; 2. South Penn Maverick Debbie, James Heizer, Greenville; 3. Braehead Prince Nadia, Arlene Williams, Thornburg.

Aged Cow (3)

1. Sunny Top Fayvor Manda, James

Page 80

Whoops!

In the Yellow Creek Farm advertisement on page 53 of the October issue the photos of Yellow Creek Choice Blossom and her dam, Yellow Creek Noble Rosebloom were switched. In the previous issue on page 75 the photo of Brooknook Momentos Starfire appeared instead of the correct one for Lone Palm T H Morgan in the Sire Power, Inc. advertisement.

VA STATE FAIR *from page 79*
Heizer, Greenville; 2. Lyndale Fayvor Vanessa, Susannah Newbill, Wirtz; 3. Oakridge Tarus Etta, Elizabeth Newbill, Wirtz.

Dry Cow (4)

1. Phoebe Maverick Nora, Jack Newbill, Wirtz; 2. Jon Bon Jupiter Cleo, Lisa Brubaker, Harrisonburg; 3. Sunny Top Leader Mamie, James Heizer, Greenville.

Dairy Herd (3)

1. Jack Newbill, Wirtz; 2. Shenmont Farms, Harrisonburg; 3. James Heizer, Greenville.

Best Three Females (5)

1. Jack Newbill, Wirtz; 2. James Heizer, Wirtz; 3. Shenmont Farms, Harrisonburg.

Produce Of Dam (5)

1. Sunny Top Choice Lib, James Heizer, Greenville; 2. Hamhurst Corporals Roxzy, Shenmont Farms, Harrisonburg; 3. Wild Goose Midnight Marble, Barry Ray Arrington, Goode.

Best Producing Cow

1. Marfred Fayvor Pearlette, Lisa Brubaker, Harrisonburg; 2. Sunny Top Fayvor Manda, James Heizer, Greenville.

*Best Udder

Maryland State Fair

Seth Schnebly of Crown Stone Farm in Clear Spring took home the Grand Champion Female rosette with his Aged Cow, Crown Stone Goliath Heidi. This Yellow Creek Prince Goliath daughter also was designated Best Udder in the show and Best Maryland Bred and Owned Animal. Jonathan Slater of Damascus led his super-uddered Junior Two-Year-Old, Slateway Top Hornet Velet, to the Reserve Grand Champion position.

Crown Stone Farm took home both Premier Breeder and Exhibitor banners. Steve Lovelace of Dardenella Farm in Orangeburg, South Carolina judged the 101 entries for the AGCC-approved show. Maryland Guernsey Queens Virginia Powell and Karen Chason presented ribbons in the ring.

Bull Calf (1)

1. Chasons Earl, Karen Chason, Hydes, MD.

Junior Heifer Calf (9)

1. Hollow View F. Deseree, Scott & Elsie Wolff, Quarryville, PA; 2. Piney Lane Royal Pamela, Eric & Kimberly Fleming, Hollywood, MD; 3. Chasons Doramost Charlott, Jo Ann Chason, Hydes, MD.

Intermediate Heifer Calf (6)

1. Hollow View Premier Melinda, Scott & Elsie Wolff, Quarryville, PA; 2. Crown Stone Telestar Lollipop, Seth Schnebly, Clear Springs, MD; 3. Anchor and Hope Mimi, Edwin Merryman, Port Deposit, MD.

Senior Heifer Calf (11)

1. Piney Lane Extra Ellen, Eric & Kimberly Fleming, Hollywood, MD; 2. Crown Stone Fayvor Lulu, Seth Schnebly, Clear Spring, MD; 3. Cliff Den Hollirex Honey, Sherrie Lynn Eader, Union Bridge, MD.

Junior Yearling Heifer (13)

1. Hollow View D Delight, Scott & Elsie Wolff, Quarryville, PA; 2. Twin Brook Tel Lavendar, John Marchezak, Bentleyville, PA; 3. Anchor Hope H P Alicia, William Stroud, Port Deposit, MD.

Senior Yearling Heifer (8)

1. Leaders Byron Cindy, Jerry Krone, Oley, PA; 2. Crown Stone Friday Karen, Seth Schnebly, Clear Spring, MD; 3. Unicorn Premier Iris, William Powell, III, Union Bridge, MD.

Junior Get Of Sire (6)

1. Western Glow Wistar Premier; 2. Hornback Farm Prince Extra; 3. Housleys Dari Fayvor.

Junior Two-Year-Old Cow

1. Slateway Top Hornet Velet, Jonathan Slater, Damascus, MD; 2. Unicorn Minnies Ineza Marie, William Powell, III, Union Bridge, MD; 3. FLF Phillip Any Arnessa, Jack Newbill, Wirtz, VA.

Senior Two-Year-Old (6)

1. Messixs MC Lass, Adam Messix, Chestertown, MD; 2. Leaders Deacon Clover, Edwin Merryman, Port Deposit, MD; 3. Anovadales Deason Esther, Wayne Spurrier, Union Bridge, MD.

Dry Cow (9)

1. Quail Roost Great Tilda, Scott & Elsie Wolff, Quarryville, PA; 2. Plain Views Jane, Karen Chason, Hydes, MD; 3. Black Walnut Hornet Goldie, Seth Schnebly, Clear Spring, MD.

Three-Year-Old Cow (13)

1. Crown Stone Jolly Jessica, Seth Schnebly, Clear Spring; 2. Chedco Billys Joyce, Jack Newbill, Wirtz, VA; 3. FLF Christmas Helen, Jack Newbill, Wirtz, VA.

Four-Year-Old Cow (6)

1. Anovadales Winstons Susie, Wayne Spurrier, Union Bridge, MD; 2. Crown Stone Jolly Irene, Seth Schnebly, Clear Springs, MD; 3. Crown Stone Winstons Indigo, Seth Schnebly, Clear Springs, MD.

Aged Cow (10)

1. Crown Stone Goliath Heidi, Seth Schnebly, Clear Spring, MD; 2. England Farms H Mill, Scott & Elsie Wolff, Quarryville, PA; 3. Housleys F Melody Elizabeth Gillet, Taneytown, MD.

Lifetime Production (4)

1. Quail Roost Great Tilda, Scott & Elsie Wolff, Quarryville, PA; 2. Crown Stone Chal Ellen, Seth Schnebly, Clear Spring, MD; 3. Crown Stone Princess Daphne, Seth Schnebly, Clear Spring, MD.

Produce of Dam (8)

1. Seth Schnebly, Clear Spring, MD; 2. Chason Family, Hydes, MD; 3. Wayne Spurrier, Union Bridge, MD

Dam—Daughter (9)

1. Seth Schnebly, Clear Spring, MD; 2. Scott & Elsie Wolff, Quarryville, PA; 3. Scott & Elsie Wolff, Quarryville, PA.

Best Three Females (6)

1. Seth Schnebly, Clear Spring, MD; 2. Wayne Spurrier, Union Bridge, MD; 3. William Powell, III, Union Bridge, MD.

Dairy Herd (5)

1. Seth Schnebly, Clear Spring, MD; 2. Wayne Spurrier, Union Bridge, MD; 3. Jack Newbill, Wirtz, VA.

Senior Get Of Sire (5)

1. Eber Lea Farms Winston, Wayne Spurrier, Union Bridge, MD; 2. Kellogg Minnies Choice; 3. Eber Lea Farms Winston.

Kansas State Fair

Elmmoor Chief Blanche, the first place Aged Cow, was named Grand Champion Female at the Kansas State Fair on September 14 in Hutchinson for the Galen Schrag Family of Pretty Prairie. The Reserve Grand Champion ribbon went to Golden Dew Deacon Lilly, a Three-Year-Old owned by Bob Griggs of Mustang, Oklahoma. He also showed his winning Senior Yearling, J Mar Nell D F Freida, to Junior Champion honors. Harmony Farms of Hutchinson had the Reserve Junior Champion with Senior Yearling Mungles Citations Floss.

Doyle Neher of Harmony Farms received both of the awards for Premier Breeder and Exhibitor. Frank Sivesind of Waukon, Iowa was official for the 63 quality entries in the show.

The top three animals in each class follow.

Junior Heifer Calf (1)

1. Atlasta King Henry, Atlasta Farm, Leroy.

Senior Heifer Calf (13)

1. Golden Dew Victory, Bob Griggs, Mustang, OK; 2. Golden Dew KG Henr, Bob Griggs, Mustang, OK; 3. Elmmoor K Henry CL, Galen Schrag Family, Pretty Prairie.

Junior Yearling Heifer (5)

1. Golden Dew Victory, Bob Griggs, Mustang, OK; 2. Carr Creek Tex Horn, Wollard Guernsey Farm, Udall; 3. Harmony DF Butte, Harmony Farm, Hutchinson.

Senior Yearling Heifer (10)

1. J Mar Nell DF Freida, Bob Griggs, Mustang, OK; 2. Mungles Citation Floss, Harmony Farm, Hutchinson; 3. Elmmoor Jugglers B, Galen Schrag Family, Pretty Prairie.

Junior Two-Year-Old Cow (6)

*1. Cloverdells Samatha Sara, Bob Griggs, Mustang, OK; 2. Harmony DF Cara, Harmony Farm, Hutchinson; 3. Atlasta Atlantic Angie, Atlasta Farm, Leroy.

Senior Two-Year-Old Cow (7)

*1. Bakers Sunshine Chrisie, Atlasta Farm, Leroy; 2. Harmony Fortune Lora, Harmony Farm, Hutchinson; 3. Harmony Vibrant Cl, Harmony Farm, Hutchinson.

Three-Year-Old Cow (7)

*1. Golden Dew Deacon Lilly, Bob Griggs, Mustang, OK; 2. John Potts Deacon Lolita, Shelley Woodard, Maize; 3. Atlasta Dusty Coun, Atlasta Farm, Leroy.

Four-Year-Old Cow (6)

1. Elmmoor Falcons Buttersue, Galen Schrag Family, Pretty Prairie; *2. Harmony Hornet Butterscotch, Harmony Farm, Hutchinson; 3. Mungles L Hornet H, Bob Griggs, Mustang, OK.

Aged Cow (7)

*1. Elmmoor Chief Blanche, Galen Schrag Family, Pretty Prairie; 2. Elmmoor Chief Cha, Shelley Woodard, Maize; 3. Huxmans Leader Ellen, Harmony Farm, Hutchinson.

Produce Of Dam (3)

1. Elmmoor Premier Clementine, Galen Schrag Family, Pretty Prairie; 2. Tipping Tim Blossom Beauty, Judy Kramer, Erie; 3. Winn Dividened Grace, Albert Steven Winn, Laharpe.

Best Three Females (4)

1. Galen Schrag Family, Pretty Prairie; 2. Harmony Farm, Hutchinson; 3. Atlasta Farm, Leroy.

Dam and Daughter (4)

1. Harmony Farm, Hutchinson; 2. Atlasta Farm, Leroy; 3. Wollard Guernsey Farm, Udall.

Exhibitor's Herd (4)

1. Bob Griggs, Mustang, OK; 2. Galen Schrag Family, Pretty Prairie; 3. Harmony Farm, Hutchinson.

Page 97

Our Herd Sires Are Backed By Excellence In Production And Type

WERNS JL COMET

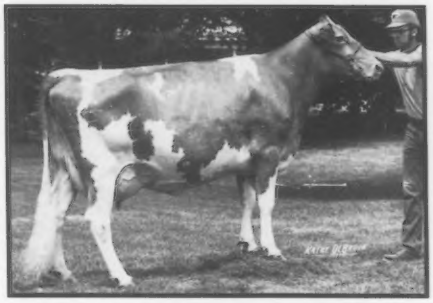

His Dam
Messixs M C Candice (90)
2-04 14,010M 5.4% 753F 305D
3-04 15,300M 5.2% 799F 305D
5-08 14,290M 5.4% 766F 305D

His Grandam
Messixs D Cissy (93)
6-02 14,750M 5.6% 818F 298D
7-01 15,650M 5.3% 819F 305D
Comet's sire is High Meadow Jolly LaFayette.

CLEARBRANCH TH ASTRO

His Full Sister
McDonalds H Jeanette (93)
Cl: +1,156M +$153. Grand Champion, '82 WI State Fair and Show. Her full sister is EX-91 with Cl: +1,571M +$255, CPI +419. Their dam is McDonalds Darimost Jean (90) with Cl: +1,407M +$232, CPI +419. Astro is by Clovelly Top Hornet and is owned with Mark Erdman and H. J. Haga.

RIPLEYS BANNER DOC ET

His Dam
Skytop Prissys Dagny
7/82 Cl: +1,152M +34F +$139
2-04 13,030M 4.4% 575F 305D
3-05 20,710M 4.5% 927F 365D
4-08 21,250M 4.5% 967F 365D
Doc's sire is Olympic View A Banner.

OLYMPIC VIEW M LYRIC
OLYMPIC VIEW B LOYALTY

Their Dam
Olympic View S Lucky Lou (91)
7/82 Cl: +840M +32F +$114
8-02 20,540M 4.7% 959F 332D
9-03 24,460M 4.6% 1,137F 365D
10-09 18,580M 4.7% 876F 365D
Lyric's sire is Olympic View B Maverick. Loyalty is by Olympic View A Banner.

Wishing you and yours a joyous and memorable Christmas.
For unto you is born this day in the city of David a Saviour, which is Christ the Lord. Luke 2:11
May the Joy and Spirit of Christmas be yours this blessed season of the year.

Home Of Quality Guernseys

VEGUITA GUERNSEYS

RALPH AND DAVID HANDLEY, OWNERS
Star Route 7, Box 22C, Veguita, New Mexico 87062
Telephone (505) 864-8192

ROCKY MOUNTAIN GUERNSEYS

Colorado
Montana
New Mexico
Utah
Wyoming

Secretary
Barbara Sanford
1633 S Hwy 287
Berthoud
CO 80513

Phone
303-532-3369

Sales

Dutch Mill Farm Dispersal

SUMMARY

No. Head	Total	Average
49 Cows (1 swd)	$114,575	$2,334.18
19 Bred Heifers	30,775	1,619.74
2 Bulls	1,475	737.50
70	**$146,825**	**$2,097.50**

Dutch Mill Farm Milking Herd and Bred Heifer Dispersal, October 9, 1982, Sparta, WI.

Even standing room was at a premium as more than 400 enthusiasts gathered at the sale ring for the Dutch Mill Farm milking herd and bred heifer dispersal on October 9 at the farm near Sparta, Wisconsin. The crowd warmly saluted Roy Jacobs and his family as they were introduced prior to the start of the sale. Roy had been honored the previous week at World Dairy Expo as recipient of the coveted Klussendorf award. This award is presented each year to an outstanding dairy cattle showman. As Roy was bowing out of active ownership in the Dutch Mill herd, Arnie Knight of the Wisconsin GBA announced that Roy's sons, Neil and Dan, had reserved the right to purchase up to ten head in the sale.

The quality, well-fitted cattle were greatly appreciated as the sale averaged $2,097 on 70 head, making it the high herd dispersal to date in 1982. Cattle went to herds in Wisconsin, Iowa, Minnesota and Pennsylvania. About 200 people took advantage of the fine hospitality and attended the buffet supper the evening before the sale. The sale was co-managed by the Wisconsin Guernsey Breeders Association and the Merryman Company with John B. Merryman serving as auctioneer and Arnold Knight reading the pedigrees. Danny Sheafor, Victor Voigt and Les Peckham took bids from the large ringside, while Joan Knight and Dorothy Krull headed up the clerking crew.

Neil and Dan Jacobs purchased the high animal in the sale at $6,500; the very dairy, good-uddered two-year-old Dutch Mill Deacon Fernella-ET. Her dam was Dutch Mill Fayvors Faye (EX) while her maternal grandam, Goin Farms Fern (EX-5X), could be found in the pedigrees of more than 50 head in the sale. The Jacobs also purchased Faye's other daughter in the sale, Dutch Mill Claudes Fern (VG) for $5,500. The sale average, not including the 10 head purchased by the Jacobs, was $2,034.

The Vilter Family of Hartland, Wisconsin were among the buyers of several of the top animals in the sale. William Vilter purchased Gold Manor DF Orchid for $5,550, the second high price of the day. Orchid, twice nominated for All-American, was recently fresh and displayed outstanding dairyness with a real-fine udder. Christina Vilter was the purchaser, at $4,900, of Dutch Mill Fernells Betty, the tall, dairy cow that had earlier been Grand Champion at the 1982 Minnesota State Fair. Strauch Farms Fayvor Liza was ready to calve to the service of Dutch Mill Top Hornets Fernell and was the choice of Timothy Vilter at $4,600.

Trent Jensen of Amery, Wisconsin took home Dutch Mill Fernells Marge for $4,500. She had been second dry three and four-year-old at both the Wisconsin and Minnesota State Fairs in 1982. Lyle Earll and Family were obviously impressed with the extremely tall three-year-old, Dutch Mill Fayvor Suzy, and took her home for $4,000. C. William Brown and Family of Bloomfield, Iowa paid $4,000 for the well-balanced, beautiful-uddered Fayette two-year-old, Dutch Mill Fayette Pixie.

Listed below are all animals selling for $2,000 or more:

Dutch Mill Farm Associates, Sparta, WI
Dutch Mill Deacon Fernella ET (2-80) $6,500
S: Lyrene Wistar Deacon
Dutch Mill Claudes Fern (3-80) 5,500
S: Tannery Hill Champions Claude
Dutch Mill Fernells Heather (10-77) .. 2,400
S: Dutch Mill Top Hornets Fernell
Dutch Mill Fayvors Amy (5-80) 2,000
S: Housleys Dari Fayvor

William B. Vilter, Hartland, WI
Gold Manor DF Orchid (4-77) 5,550
S: Housleys Dari Fayvor

Christina Vilter, Hartland, WI
Dutch Mill Fernells Betty (8-78) 4,900
S: Dutch Mill Top Hornets Fernell

Timothy Vilter, Hartland, WI
Strauch Farms Fayvor Liza (12-76) .. 4,600
S: Housleys Dari Fayvor

Trent A. Jensen, Amery, WI
Dutch Mill Fayvors Angela (9-77) 4,500
S: Housleys Dari Fayvor

Lyle, Neil & Eugene Jensen, Balsam Lake, WI
Dutch Mill Fernells Marge (10-78) 4,200
S: Dutch Mill Top Hornets Fernell
Dutch Mill Dukes F Mavis (10-73) 2,500
S: Lyrene Prince Duke
Dutch Mill Fayettes Maisie (10-80) ... 2,350
S: Dutch Mill Telestars Fayette

C. William Brown & Family, Bloomfield, IA
Dutch Mill Fayettes Pixie (10-79) 4,000
S: Dutch Mill Telestars Fayette

Lyle E. Earll & Family, Bigelow, MN
Dutch Mill Fayvors Suzy (4-79) 4,000
S: Housleys Dari Fayvor
Dutch Mill Fernells Pamela (11-78) ... 2,300
S: Dutch Mill Top Hornets Fernell

Lynn Staupe, Preston, MN
Dutch Mill Fayvors Alice (10-77) 3,600
S: Housleys Dari Fayvor

William & Nancy Cannon, Sharon, PA
Dutch Mill Fernells Patina (1-78) 3,200
S: Dutch Mill Top Hornets Fernell

Jack L. Krull, Bonduel, WI
Co Hill Farms F Norma (1-75) 3,100
S: Housleys Dari Fayvor

Thomas Zastoupil, Tomah, WI
Dutch Mill Fernandos Palmyra (10-76) 3,000
S: Dutch Mill Dukes Fernando

David & Ricky Williams, LaFarge, WI
Dutch Mill Fernells Beulah (1-79) 2,700
S: Dutch Mill Top Hornets Fernell

John W. Polzin, Cadott, WI
Dutch Mill Favorites Bunny (7-78) ... 2,600
S: Dutch Mill Leaders Favorite

Claude J. & Catherine M. Baumann, Marathon, WI
Dutch Mill Fayvors Heidi (7-80) 2,500
S: Housleys Dari Fayvor
Dutch Mill Fayvors Star (4-80) 2,350
S: Housleys Dari Fayvor

Ronald Strauch, Augusta, WI
Dutch Mill Fayvors Lulu (5-80) 2,450
S: Housleys Dari Fayvor

Ronald Tomfohrde, Arpin, WI
Dutch Mill Fayettes Kay (4-80) 2,450
S: Dutch Mill Telestars Fayette
Dutch Mill Fernells Beldame (2-79) ... 2,000
S: Dutch Mill Top Hornets Fernell

Gene Cross & Family, Sherburn, MN
Dutch Mill Fayvors Paula (9-80) 2,150
S: Housleys Dari Fayvor

Thomas Hellendrung, Ridgeland, WI
Dutch Mill Favorites Petunia (7-80) ... 2,000
S: Dutch Mill Leaders Favorite

The Jacobs Family poses for a picture during the Dutch Mill Milking Herd and Bred Heifer Dispersal at their farm in Sparta, WI.

Kleinpeter Farms Sale

SUMMARY

No. Head	Total	Average
133 Cows	$139,450	$1,048.49
35 Bred Heifers	34,375	982.14
168	**$173,825**	**$1,034.67**

Kleinpeter Farms Dairy Milking Herd and Bred Heifer Dispersal, October 7, 1982, Baton Rouge, LA.

An active crowd of bidders in Baton Rouge, Louisiana on October 7, 1982 expressed their confidence in the potential of Kleinpeter Guernsey cattle as 168 head of cows and bred heifers sold for an average price of $1,034 and were dispersed to seven states. The buyers obviously appreciated the diligent efforts of the Kleinpeter staff working with their veterinarians to honestly and completely present the health and reproductive information on the cattle sold in this Milking Herd and Bred Heifer Dispersal.

Top of the sale at $2,400 was a five-year-old daughter of Grain Meadow D Fortune that was a straight, dairy cow with a real nice udder. She was completing a record which was +2,500M over herdmates and was due in December to Western Glow Darimost. From $1,500 on it was a bidding duel between Robby Davis of Verona, MO and H.D. Lock-

wood and Son of Amite, LA. Both were urged on by Ringmen L.J. Lane and Bobby Griggs. When Auctioneer Gary Estes dropped the gavel, the cow was headed to her new home in Missouri. Davis took home a total of 12 head including another of the high-selling cows at $1,600. This strong, beautiful rear-uddered two-year-old daughter of Kleinpeter Farms CH Harry, a Kellogg Minnies Choice son, was milking real well.

Second high in the sale at $1,700 was a 10-year-old Darimost daughter that was tall, dairy and had a silky udder. Due in November to Olympic View B Maverick, she was one of 30 taken home by James Sibley of Greensburg, LA. It was later learned that Sibley's daughter had successfully shown a daughter of this cow at the Mid South Fair. James, his brother, Clayton and father, Jimmie, of Pine Grove, LA were among several of the producers for Kleinpeter Golden Guernsey milk that took the opportunity to add some Guernsey cows to their herds. The two Sibleys respectively took home 16 and 17 head. Other volume buyers in the sale were Ron and Joyce McPherson of Bosque, NM with 14 head; John Faust of Loranger, LA with 14 head and Lester Zachery of Amite, LA with 13 head.

W. Lee Moore, Jr. and his wife traveled over from Plano, TX to take home the third high-selling animal in the sale at $1,675, a cow that had originally been bred at their Lavon Farm.

The Kleinpeter staff of Thomas Kleinpeter, Tommie Kleinpeter and herdsman, Sam Morris, working with Ballard Bennett, Sale Coordinator for the American Guernsey Cattle Club, and Bob McLaughlin, who read pedigrees and handled the paperwork, had everything set and ready to roll on sale day. The sale started promptly at 10:00 a.m. and Gary Estes of Ozark, MO dropped the gavel on the last animal just after 2:30 p.m. The spirited bidding that prevailed until the end of the sale made it obvious that several of those attending had planned to take home even more quality Guernsey cattle.

Following is a list of high-selling individuals:

Robby Davis, Verona, MO
Kleinpeter Farms For Jane (8-77) ... $2,400
S: Grain Meadow D. Fortune
Kleinpeter Farms HA Cameo (11-79) . 1,600
S: Kleinpeter Farms CH Harry
Kleinpeter Farms D Cherry (8-78) 1,475
S: Lyrene Wistar Deacon
Kleinpeter Farms D M Hannah (6-75) . 1,400
S: Kleinpeter Farms Darimaster
Kleinpeter Farms E Siss (4-76) 1,375
S: Sande Hill Double Emory

James Sibley, Greensburg, LA
Kleinpeter Farms Dari Sue (3-72) 1,700
S: Western Glow Darimost
Kleinpeter Farms Val Honor (10-77) .. 1,300
S: Mungles Emory Bons Valor

W. Lee Moore, Jr., Plano, TX
Lavon Farms H C Joann (9-77) 1,675
S: Lavon Farms H C Hydro

Lester Zachary, Amite, LA
Kleinpeter Farms Mike April (10-81) .. 1,650
S: Kleinpeter Farms CH Mike
Kleinpeter Farms FU Starlett (7-77) .. 1,550
S: Kleinpeter Farms For Future
Kleinpeter Farms S J Jan (2-78) 1,450
S: Kleinpeter Farms Sabo Treasure
Kleinpeter Farms Sons Wanda (9-79) . 1,400
S: Kleinpeter Farms I W Son
Kleinpeter Farms Pre Jenny (10-79) .. 1,400
S: Western Glow Wistar Premier
Golden Cap Pride Roslyn (11-78) 1,375
S: Golden Cap Fayvor Pride
Kleinpeter Farms Val Kaye (12-77) ... 1,350
S: Mungles Emory Bons Valor
Kleinpeter Farms For Tammy (11-77) 1,350
S: Grain Meadow D Fortune
Kleinpeter Farms I W Iris (8-77) 1,350
S: Kleinpeter Farms Iolas Warrior

H.D. Lockwood & Son, Greensburg, LA
Overland Hill Fayvors Quill (6-78) 1,600
S: Housleys Dari Fayvor
Kleinpeter Farms CH Herta (8-79) 1,400
S: Kellogg Minnies Choice
Kleinpeter Farms CH Ruth (6-78) 1,300
S: Kellogg Minnies Choice

Jimmie Sibley, Pine Grove, LA
Kleinpeter Farms Jup Kaye (7-80) ... 1,600
S: Lone Palm TH Jupiter

Clayton Sibley, Pine Grove, LA
Kleinpeter Farms TR Nora (2-79) 1,550
S: Kleinpeter Farms Dari Nora
Kleinpeter Farms Jolly Honey (1-78) . 1,450
S: Foremost Top Jolly
Kleinpeter Farms TR Kate (5-79) 1,400
S: Kleinpeter Farms Sabo Treasure
Kleinpeter Farms Sab Julie (5-76) 1,350
S: Kleinpeter Farms Dari Sabian
Kleinpeter Farms For Dot (6-77) 1,300
S: Grain Meadow D Fortune

Ron & Joyce McPherson, Bosque, NM
Kleinpeter Farms Val Inez (10-77) 1,450
S: Mungles Emory Bons Valor
John Potts Choice Topaz (3-78) 1,400
S: Kellogg Minnies Choice
Kleinpeter Farms I W Edie (3-79) 1,375
S: Kleinpeter Farms Sabo Treasure
Kleinpeter Farms B Kaye (11-76) 1,375
S: Edisto Farms Favorites Bonus

Gilbert C. Mills, Zachary, LA
Overland Hill Sams Beth (11-77) 1,450
S: Lyrene Radar Sam
Kleinpeter Farms Pat Queenie (1-79) . 1,425
S: Falcons Wistar Patrician

John Faust, Loranger, LA
Kleinpeter Farms T Julie (10-76) 1,350
S: Nolichuckey T C Transfer
Kleinpeter Farms CH Julet (1-80) 1,300
S: Kellogg Minnies Choice

Amos Miller, Meigs, GA
Kleinpeter Farms M Victoria (6-80) ... 1,350
S: Kleinpeter Farms CH Mike

Bernard Capdeboscq, Amite, LA
Kleinpeter Farms M Berna (12-79) ... 1,350
S: Olympic View B Maverick

E.C. McCann, Downsville, LA
Kleinpeter Farms Mav Flora (11-78) .. 1,300
S: Olympic View B Maverick

Bobby Sylvester, Washington, LA
Kleinpeter Farms Val Zulu (10-77) ... 1,300
S: Mungles Emory Bons Valor

Ohio Show And Sale

SUMMARY

No. Head	Total	Average
11 Cows	$10,900	$ 993.18
12 Bred Heifers	15,775	1,314.58
2 Open Heifers	1,180	590.00
1 Calf	2,000	2,000.00
26	**$29,855**	**$1,148.27**

Ohio Guernsey Breeders' Show and Sale, October 9, 1982, Wayne County Fairgrounds, Wooster, OH

Kenmir Choice Toni—$5,400—*Top of the Ohio Fall Show and Sale. (L-R) Amy Sherman, Homer Martin, Judy Deininger, Ken Renner and Linda Yoder.*

Fall definitely was in the air on Saturday October 9 at the Ohio Guernsey Breeders Fall Show and Sale at the Wayne County Fairgrounds in Wooster. The barn, sale and show area were decorated in the spirit of the season with pumpkins, corn stalks and orange and black signs above each consignment. The 26 head sold for an average of $1,148.

Top of the sale was Kenmir Choice Toni, a bred heifer due at sale time to Western Glow Wistar Premier. This Minnies Choice daughter is out of a Top Hornet dam with 16,400M 758F. Homer Martin of Orrville purchased this quality heifer for $5,400 from Kenneth Renner of Dalton, Ohio. Martin had purchased this heifer's dam earlier this year through the Mid-Ohio Summer Classic Sale.

Dear Acres Alice, lot number one, was second high of the day. She was consigned by Robert Clendening and Family of Freeport and purchased by Kurt Wachtel of Big Prairie. This nice-looking senior calf brought $2,000.

Walter Frahm of Frankenmuth, Michigan judged the show which was held before the sale. Double A Future Alice, a bred heifer sired by Fayes Future, was the Junior Champion. Frahm praised her for her size and scale. She was consigned by Paul Miller of Baltic with the John Ayars Family of Mechanicsburg the buyer.

Elsview Farms Jobs Jerry was the Grand Champion Female. She is sired by a Top Hornet son and out of a Winston dam. Frahm named her Champion for her quality fore and rear udder, width through the rump and good feet and legs. Al Celestine of Scenery Hill, Pennsylvania consigned this Three-Year-Old. Carl Fortkamp of Coldwater took her home.

The Ohio Guernsey folks held a convention fund auction over the lunch hour. All the articles were donated and included handmade Guernsey clocks, chimes, baked goods and crafts. A special feature was a silk blanket that had been used in the Best Udder classes at the National Guernsey Show in Waterloo. This item was donated by the AGCC. A limited number of these blankets will be available at the 1983 Convention Sale in Columbus. Penny Renner of Dalton coordinated the auction.

About 90 Guernsey breeders attended a very enjoyable chicken barbecue and social hour the evening before the sale. Merv Leffler of Marion, Indiana served as the sale's auctioneer while Ralph Turley of Mansfield read pedigrees. Leroy Lindley of Hamilton and AGCC Fieldman Ed Wright worked the ring. Nita Lindley, Shirley Wright and Martha Turley clerked the sale. Ohio Junior and Senior Guernsey Queens Amy Sherman and Judy Deininger were kept busy passing sale slips during the sale and distributing ribbons at the show.

Following is a list of high-selling animals:

Page 94

OHIO FALL SALE *from page 83*

Homer Martin, Orrville, OH
Kenmir Choice Toni (5-80) $5,400
S: Kellogg Minnies Choice
(Kenneth Renner, Dalton, OH)

Kurt Wachtel, Big Prairie, OH
Dear Acres Alice (10-81) 2,000
S: Dear Acres Transfers Luke
(Robert Clendening & Family, Freeport, OH)

Carl Fortkamp, Coldwater, OH
Elsview Farms Jobs Jerry (6-79) 1,650
S: Elsview Farms Hornets Job
(A.J. Celestine, Scenery Hill, PA)

Corn Belt Classic

by Les Peckham

SUMMARY

No. Head	Total	Average
5 Cows	$ 8,250	$1,650.00
25 Bred Heifers	34,850	1,394.00
3 Open Heifers	3,700	1,233.33
4 Calves	2,850	712.50
37	**$49,650**	**$1,341.89**

Corn Belt Guernsey Classic, August 28, 1982, Fayette County Fairgrounds, West Union, IA

August 28 was the date of the 19th Corn Belt Classic held in West Union, Iowa and sponsored by the Iowa and Nebraska Guernsey Breeders Associations. A very convenient show and sale arena was the site for the auction of 37 head of quality Guernsey cattle. The average was $1,341. This was down from previous years, however the quality was comparable to the 1981 Classic with less animals in the overall average.

The sale topper was a strong, 84-point Four-Year-Old. This Housleys Dari Fayvor daughter mlked 78.5 pounds in July and had a senior two-year-old record of 16,360M and 772F in 365 days. D G Fayvorite Delores was consigned by Donald Graver of Greeley, Iowa and purchased at $3,100 by Donald and Lois Brown of Kendall, Wisconsin.

The second high at $2.400 was a lovely bred heifer, West Fork Ridge Missy. A daughter of Maurana Wis Telestar, she was due September 12 to the service of Red Hill King Henry. Her dam by Welcome Flashs Hollirex had three records over 12,300M and 555F. The Gary Vos Family of Newton, Iowa took home this heifer consigned by Nancy J. Bingham of Shell Rock, Iowa.

Oak Knob HTD Kizzy, a showy, well-bred heifer consigned by Craig J. Church of Cresco, Iowa, commanded $1,500, the top price for an open heifer. She is a daughter of Harmonys Transfer Dynamite with a plus milk pedigree from a family showing longevity. Delmar and Joyce Fodness of Spirit Lake, Iowa purchased this heifer.

D G Fayvorite Delores—$3,100—*High-selling animal in the Corn Belt Classic. (L-R) Doug Wilson, Carol Goldsmith, Mr. & Mrs. Don Brown, Linda Basse and G. Donald Graver at halter.*

The sale management and promotion was capably handled by Francis and Rose Feldmann of Hopkinton, Iowa. Doug Wilson of Shawano, Wisconsin cried the sale while AGCC Fieldman Les Peckham read pedigrees. R.D. Wilson of St. Charles, Iowa and Tom Konecky of Wahoo, Nebraska worked the ring. National Guernsey Queen Linda Basse of Muskego, Wisconsin and Iowa Guernsey Princess Carol Goldsmith of Monticello ran sale slips. Rose Feldmann, Mrs. Don Eilers of Scotch Grove, Iowa and Mrs. Andrew Feldmann of Farley, Iowa clerked the sale.

A pre-sale banquet held the night before at Humphrey's Dairy in West Union attracted a record number of people. Richard Sampson of Colesburg, Iowa was his usual humorous self as emcee. National Dairy Shrine Secretary James Luenberger of Shawano, Wisconsin was the keynote speaker.

Following is a list of top-selling animals.

Donald & Lois Brown, Kendall, WI
D G Fayvorite Delores (8-78) $3,100
S: Housleys Dari Fayvor
(G. Donald Graver, Greeley, IA)

Gary Vos & Family, Newton, IA
West Fork Ridge Missy (3-80) 2,400
S: Maurana Wis Telestar
(Nancy J. Bingham, Shell Rock, IA)

Kenneth Winke & Family, Waukon, IA
Suneslope LWD Darimiss (4-80) 2,100
S: Lyrene Wistar Deacon
(Allan Bentley & Family, Ames, IA)

Kevin Griswold, Ixonia, WI
Prairie Moon Sunnie (12-80) 1,650
S: Olympic View Jamaica
(Frank Sivesind, Waukon, IA)

John M. Lizer, Gowrie, IA
Suneslope Q Easly (10-80) 1,650
S: Schwinghamer Farm Quantity
(Allan Bentley & Family, Ames, IA)

Richard Dickman, Lost Nation, IA
Rolling View Acres King Alene (1-78) . 1,550
S: Happy Hill King
(Francis Feldmann & Sons, Hopkinton, IA)

Linus Kleve, Calmer, IA
Sunset Ridge NFK Lori (6-80) 1,500
S: Neslekcim Fortunes Keno
(G.S. Ordway, St. Charles, IA)

Guernglow Midge (5-80) 1,400
S: Brockwell B Atlantic
(Walter Halvorson, Waukon, IA)

G. Donald Graver, Greely, IA
Guernsey Grove All Star Ninny (8-80) . 1,500
S: Guernsey Grove Aprils All Star
(Alvin Basse, Muskego, WI)

Ron Colander, Durango, IA
D G Anytime Fayvorite
Dimples (10-80) 1,500
S: D G Anytime Fayvorite
(Ron Colander & Don Graver, Greeley, IA)

Delmar & Joyce Fodness, Spirit Lake, IA
Oak Knob HTD Kizzy (4-81) 1,500
S: Harmony Transfer Dynamite
(Craig J. Church, Cresco, IA)

South Lane Paulene (3-80) 1,400
S: Boulder View T H Justice
(William A. Graf, Epworth, IA)

Floyd Sampson, Colesburg, IA
Merri Dales Pascals Candy (7-80) 1,400
S: Merri Dales Mavericks Pascal
(G. Donald Graver, Greeley, IA)

Arnold Stutzman, Wellman, IA
Argonas Pre Marie (7-80) 1,400
S: Western Glow Wistar Premier
(Raymond J. Schumacher, Zwingle, IA)

Arlyn Fossum, Waterville, IA
Guernglow King Happy (4-80) 1,350
S: Happy Hill King
(Walter Halvorson, Waukon, IA)

57th Minnesota Classic

SUMMARY

No. Head	Total	Average
10 Cows	$15,150	$1,515.00
23 Bred Heifers	37,550	1,632.61
1 Bull	800	800.00
34	**$53,500**	**$1,573.53**

57th Minnesota State Guernsey Sale, September 8, 1982, Steele County Fairgrounds, Owatonna, MN

The 57th Minnesota Guernsey Classic held September 8 in Owatonna proved very successful. A large crowd attended this promotional event with most of the bleachers completely filled. The quality of the consignments was equal to or better than any previous classic held in the Gopher State. The 34 consignments commanded an average price of $1,573. Purchases were made by 31 buyers from five states including Iowa, Minnesota, South Dakota, Wisconsin and Nebraska.

The top of the sale at $3,050 was a big, rugged bred heifer with the deepest production pedigree of any consignment in the sale. She was Virlorn Choice Gloria, a first time consignment from the herd of Loren Dammann and Family of Plato. This Minnies Choice daughter was due in mid-October to Big Tex. Her dam is a Welcome Flashs Hollirex with four records including 14,215M and 615F in 354D and projected to over 15,500 this lactation. The Phil Tennis Family of Hayward purchased this consignment.

The second high-seller at $2,650 was another bred heifer. Lindahl Fayvors Cindy, a strong, attractive daughter of Housleys Dari Fayvor and by a dam with two records over 13,000M, was consigned by Alan Meinershagen of Duluth. Delmar and Joyce Fodness of Spirit Lake, Iowa took home this heifer.

Level Gold Deacons Iletta was the high-selling cow. A lovely young cow with a deep pedigree, she was consigned by Eugene Jensen and Sons of Balsam Lake, Wisconsin. This Deacon daughter was selling fresh and open and was the purchase of Douglas and James Fuchs of Faribault. Her Elite Choice dam has records to 16,159M 877F in 365 days as a Four-Year-Old. The next maternal dam has records up to 15,451M 713F.

One of the highlights of the Classic's promotional efforts was the awarding of a registered heifer calf to a youth between the ages of eight and 15 years. This year's drawing went to Nels Pierson III of Butterfield. The calf was bred by Ray Miller of Austin and presented by the Minnesota GBA.

Page 88

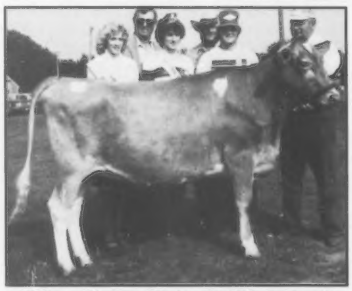

Virlorn Choice Gloria—$3,050—*High-selling animal at the 57th Minnesota Classic. (L-R) Mary Skaar, Jack Nitz, Janet Forner, Phil and Wes Tennis and Loren Dammann.*

CROWN STONE FARM PRESENTS...

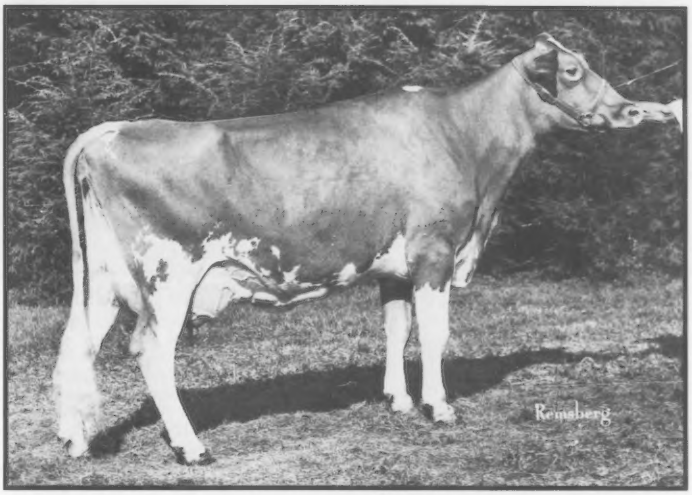

CROWN STONE GOLIATH HEIDI (VG-88)

2-03 13,860M 4.2% 585F 311D
3-03 15,250M 4.6% 702F 305D
4-08 16,300M 3.8% 616F 305D Proj.

Heidi was first Aged Cow and Grand Champion at the Western Shore Guernsey Field Day, Great Frederick Fair and the Maryland State Fair. She also was Best Maryland-Bred Female and Champion-Uddered Cow at Maryland.

More Crown Stone Winnings At The Maryland State Fair

Premier Breeder and Exhibitor; First Dairy Herd; First Best Three Females; First Produce Of Dam; First Dam and Daughter; First Three-Year-Old, Crown Stone Jolly Jessica, 2-01 12,840M 457F 305D.

Other Records Just Completed

CROWN STONE HERMES ICICLE (EX-91)

2-00 14,450M 4.2% 607F 305D
3-00 18,050M 4.4% 786F 305D

Member of the First Dairy Herd and First Dam and Daughter at the Maryland State Fair. Due November 25 to Big Tex.

CROWN STONE FAME B JOLLY (D-75)

2-00 17,100M 4.6% 790F 305D
Jolly is due December 1 to Telestar.

CROWN STONE QUANTITY INEZ (VG-88)

2-04 14,520M 4.5% 647F 305D
3-05 17,160M 4.6% 796F 305D

CROWN STONE FARM

Seth K. Schnebly Family
Route 1
Clear Spring, Maryland 21722
Telephone (301) 842-2525

Ten miles Northwest of Hagerstown on Route 494

WE'RE PROUD OF AMY AND CHIME

1982—A GOOD YEAR

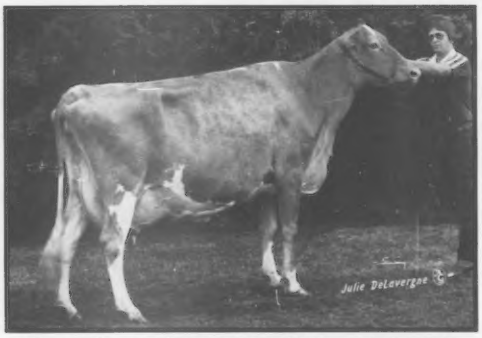

Kenmir Dari Ransom Chime (VG-89)

Supreme and Grand Champion, Open and Junior Shows, Huron County Fair; First Aged Cow, Junior Show, Ohio State Fair; Second, Junior Show, NGS-Harrisburg.

1982 Ohio 4-H Dairy Judging Team

Amy is Huron County Junior Fair Queen, Ohio Senior Guernsey Queen, Member of the winning Ohio 4-H Judging Team at the World Dairy Expo. They will represent the United States in international competition in Scotland next June. Amy was 24th out of 144 individuals. The team was first in Guernseys. Thanks to Dr. Peter Spike, their coach.

The Place To Be In '83 OHIO

SHERMA FARM

Kenton, Ila and Amy Sherman
Mike and Becky Kaltenbach
Pete, Sylvia and "Sherm" Sackett
3930 Sandhill Road
Bellevue, Ohio 44811
Telephone (419) 483-4737

GOLD BANNER FARM

Our 18th Type Appraisal

42 Average 80.0 • 2-EX, 19-VG, 20-D, 1-A

Glen Oaks Dari Fancy (EX-91)

Sire—Western Glow Darimost

2-05	9,210M	4.7%	439F	305D-2X
4-04	11,760M	5.1%	599F	299D-2X
5-04	11,380M	5.2%	587F	305D-2X
6-07	12,710M	5.5%	693F	305D-2X
7-07	17,250M	5.7%	985F	365D-2X

Her February son by Spring Walk TH Mel is available.

Wilemas Sultans Emmy (EX-90)

Sire—Woodacres Sultan

2-06	15,040M	4.8%	725F	365D-2X
4-00	15,530M	4.9%	754F	305D-2X
5-01	15,700M	4.7%	733F	305D-2X

Her Winston Daughter

Gold Banner W Emmy (D-77)

2-03	12,290M	5.8%	712F	305D-2X

CARL FORTKAMP, Owner
3818 Philothea Road, Coldwater, Ohio 45828
Telephone (419) 678-2497
The farm is located two miles South and 1¼ miles West of Coldwater on Philothea Road.

GOLDEN GUERNSEY

The Place To Be In '83 OHIO

Introducing . . .

. . . Yost Guernsey Farm

Located in southwest Ohio, we have been in the Guernsey business several years. We are balancing our program with merchandising, top production, sound type, quality purchases and promotion.

We've Sold Some Good Ones . . .

Guernsey enthusiasts from Michigan, Ohio and Missouri have purchased Yost Guernseys in 1982. We appreciate their interest and wish them the best with these cattle.

We ♥ Our New York Top Hornets . . .

We have purchased six Top Hornet daughters and other good animals from New York breeders. They have performed extremely well for us. Special thanks to those New Yorkers who made these cattle available.

9/82 RHA 13,007M 4.62% 601F

83.5 APPRAISAL AVERAGE . . .

We are pleased with our September 8 appraisal results . . . all but one herd member scored 80 points or better.

We invite you to watch our progress with Guernseys and visit our herd—the welcome mat is always out!

Visitors Welcome—Breeding Stock Available

Yost Guernsey Farm

PETER, CHRIS, BEN, TOM, ANNE
6300 Rosedale-Milford Center Road
London, Ohio 43140
Telephone (614) 857-1011

The Place To Be In '83 OHIO

OUR TWO CHAMPIONS

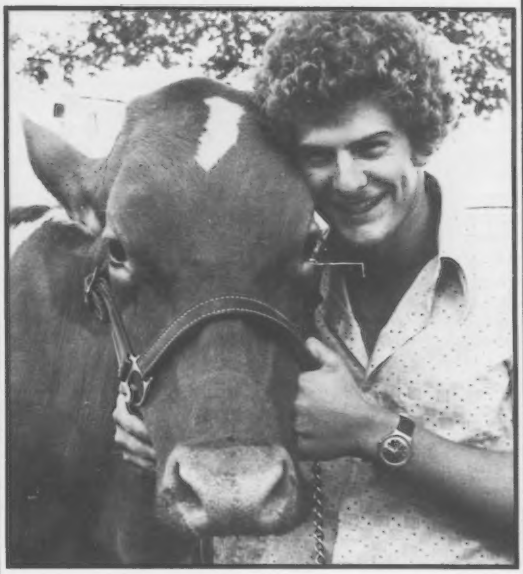

Dean and Nan

Les Len Victor Nan (VG-89)

Appraised as a Two-Year-Old
2-01 13,520M 513F 242D RIP

Nan was Grand Champion at the 1982 Ohio State Fair and Western Ohio District Show.

Dean owns 52 percent of the cows in the herd at Les Len. His animals averaged 81.25 points during their recent appraisal. This junior member is responsible for all the breeding decisions, AI work, milking and showing on a full-time basis. The past year has found Dean successful at many county, state, district and national shows. We would like to thank Loxi Nims of the Wapakoneta Dairy News for capturing this wonderful picture of our two champions!

The Place To Be In '83 OHIO

We are very proud of Dean and Nan.

LES LEN FARM

Lester Settlage and Family
Route 2, Box 71
St. Marys, Ohio 45885
Telephone (419) 753-2130

MINNESOTA CLASSIC *from page 84*

Phil Tennis, chairman of the sale committee, read pedigrees while Jack Nitz auctioneered. Chris Skaar and Leslie Peckham took bids from the crowd. Minnesota Guernsey Queen Mary Skaar of Hayward and National Guernsey Princess Janet Forner passed sale slips. Barbara Tennis and Ralph Grant clerked the sale with help from Mrs. Maude Chambers.

A kick-off banquet at Eves Restaurant in downtown Owatonna was held the night before the sale. The interesting program included AGCC President Russell Wirt.

Following is a list of animals at or above the sale average.

Phil Tennis & Family, Hayward, MN
Virlorn Choice Gloria (9-80) $3,050
S: Kellogg Minnies Choice
(Loren Dammann & Family, Plato, MN)

Delmar & Joyce Fodness, Spirit Lake, IA
Lindahl Fayvors Cindy (11-79) 2,650
S: Housleys Dari Fayvor
(Alan Meinershagen, Duluth, MN)

Delbert & Chris Thue, Bryant, SD
Knife Lake Fayvor Fayette (12-79) ... 2,600
S: Housleys Dari Fayvor
(Barton & Neill Heitke, Mora, MN)

Jeff & William Rabehl, Rochester, MN
Three Cliffs Telestar Future (9-80) ... 2,500
S: Maurana Wis Telestar
(Donald Forner, Chaska, MN)

Douglas & James Fuchs, Faribault, MN
Level Gold Deacons Iletta (3-80) 2,100
S: Lyrene Wistar Deacon
(Eugene Jensen & Sons, Balsam Lake, WI)

Russell L. Drinkall & Family, Mable, MN
Up The Creek Extras Ivory (5-80) 2,000
S: Hornback Farm Prince Extra
(Glen Anderson, Lester Prairie, MN)

Brian Kimm, Pelican Rapids, MN
Havana Heights Eva (6-78) 2,000
S: Kellogg Minnies Choice
(Bruce Larson & Family, Claremont, MN)

Wes Tennis, Hayward, MN
Up The Creek Extras Taxi (9-80) 1,925
S: Hornback Farm Prince Extra
(Glen Anderson, Lester Prairie, MN)

Thomas Luebke, Mayer, MN
Mid Hill Fames Faybella (7-80) 1,900
S: Prairie Moon Fame
(Larry Afseth, Preston, MN)

Bert & Gert Schwinghamer, Albany, MN
Pioneer Lane Choice Carmel (12-79) .. 1,800
S: Kellogg Minnies Choice
(Paul Raisanen, Cokato, MN)

Dan Cross & Family, Odin, MN
Hilldale Taco Windy (5-79) 1,700
S: Hilldale T H Taconite
(Earl Wachholz, Winona, MN)

Steve Hays, Odell, NE
Ridgeroll Barts Popie (5-80) 1,625
S: Grandview Wistar Bart
(Jerome Vergin, Buffalo, MN)

Clarence Ahlborn & Sean Hughes, Owatonna, MN
Evergreen Farm Carmel (-80) 1,600
S: Dutch Mill Telestars Fayette
(Gordon Barlau & Family, Norwood, MN)

Jeff Rabehl & Family, Rochester, MN
Pioneer Lane Maverick Polly (4-78) ... 1,575
S: Olympic View B Maverick
(Paul Raisanen, Cokato, MN)

USE BUTTER
It's Better!

McDonalds Winn Annabelle—$4,400—*Top-selling animal of the Ontario Classic Sale. (L-R) Merv Scott, John Kudelka, Margaret Dryfhout and David and Howard Eby.*

Ontario Classic Sale

SUMMARY

No. Head	Total	Average
19 Cows	$44,900	$2,363.16
8 Bred Heifers	14,900	1,862.50
16 Open Heifers	20,400	1,275.00
43	**$80,200**	**$1,865.11**

Ontario Guernsey Classic Sale, July 28, 1982, Shelter Valley Farm, Grafton, Ontario

Wednesday, July 28 found almost 250 Guernsey breeders attending at the 28th Ontario Guernsey Classic Sale on the farm of James Tunney in Grafton. The festivities began the evening before with a social time and buffet dinner provided by the hosts. Harvey Graham of Blackstock entertained the group with slides from a trip to South Africa. A barbecue was served prior to the sale.

The top-selling animal, McDonalds Winn Annabelle, was struck off at $4,400 to Eby Manor Farms of Waterloo. She is Excellent with 10,765M and 539F as a Three-Year-Old and is bred to Prince Emory. Annabelle is out of 91-point McDonalds H Thankful with 17,780M and 779F as a Three-Year-Old. Her next dam is the Excellent McDonalds Darimost Kitty cow with three records over 16,000M. She was consigned by J.H. Crang of Newport.

Jamaica Fayvors Larkspur was second high at $3,400. She was consigned by Mrs. A.V. Gundy of Newmarket and purchased by James Tunney. A Dari Fayvor daughter, she has a two-year-old record of 11,836M 561F. She was due in September to Prince Emory. Her dam is Excellent with four records averaging over 15,000M.

The third high price of $3,000 was paid by Douglas Whery of Oshawa for Larco Princes Kesty. Ralph Larmer and Sons consigned this Excellent Four-Year-Old. She is by Chedco Mambys Prince and out of Ornetta Jewels Bess (EX). The consignment was due in October to Maverick.

Merv Scott of Ingersoll was auctioneer with John Merryman of Sparks, Maryland reading pedigrees. Stan Marshall of Innerkip and Malcolm MacGregor of Crysler worked the ring. Ontario Guernsey Queen Margaret Dryfhout of Newmarket passed slips while Marlene Lawrie clerked the sale. The Guernsey Cattle Breeders' Association of Ontario managed the sale.

Following is a list of high-selling animals:

J. Howard Eby, Waterloo, Ont.
McDonalds Winn Annabelle (12-77) . $4,400
S: McDonalds Jeans Winner
(J.H. Crang, Newmarket, Ont.)

James Tunney, Grafton, Ont.
Jamaica Fayvors Larkspur (8-79) 3,400
S: Housleys Dari Fayvor
(Jamaica Farms, Newmarket, Ont.)

Doug Whery, Oshawa, Ont.
Larco Princes Kesty (11-78) 3,000
S: Chedco Mambys Prince
(Ralph Larmer & Sons, Blackstock, Ont.)

Stan Marshall, Innerkip, Ont.
Pinnacle Mountain Starlight (7-79) ... 2,900
S: Welcome Flashs Hollirex
(Mervin Bowman, Plattsville, Ont.)

A. V. Gundy, Newmarket, Ont.
Callumlea Alstar Misty (7-80) 2,800
S: Western Glow TH Alstar
(John Y. McNabb, Georgetown, Ont.)

Bruce W. Comfort, St. Anns, Ont.
Stuartmere Claudes Candy (10-80) ... 2,700
S: Tannery Hill Champions Claude
(Paul K. Stuart, Princeton, Ont.)

Archie MacKenzie, Brantford, Ont.
Grandview Dukes Kindi (7-78) 2,700
S: Western Glow May Rose Duke
(D. Bruce Telfer, Paris, Ont.)

Director of Animal Production Division, Ottawa, Ont.
Kay Cee Princess (1-79) 2,700
S: Chedco Mambys Prince
(Kenneth Chambers, Harley, Ont.)

Stan Feasby, Port Perry, Ont.
Kerreys W D F Kitten (4-78) 2,600
S: Western Glow Dari Financier
(Stevenson Farms, Ruthven, Ont.)

Fraser McNabb, Embro, Ont.
Alderpark S Melissa (11-78) 2,400
S: Federau F Samson
(Alderpark Farms, Petersburg, Ont.)

Gordon Wilson, Campbellcroft, Ont.
Maplehurst Susan 25L (10-79) 2,300
S: McDonalds Darimost Titan
(K.A. Forster, Lynden, Ont.)

Robert Holliday, Blackstock, Ont.
Showcase Edmunds Paula (2-79) 2,300
S: Tannery Hill Fayvors Edmund
(Sutcliffe Enterprises, Cobourg, Ont.)

John McKinnon, Hillsburg, Ont.
Quiet Meadows Carla (5-80) 2,300
S: Glenville Herald 42J
(Mervin S. Bowman, Plattsville, Ont.)

Glenda D. MacGregor, Crysler, Ont.
Queenholm Fayvors Elaine (7-80) 2,200
S: Housleys Dari Fayvor
(Lloyd & Betty Balsdon, Queensville, Ont.)

Kenten Baird, Sunderland, Ont.
Holland Heights D F Rosanne (5-81) .. 2,200
S: Housleys Dari Fayvor
(Harry Nooyen, Metcalfe, Ont.)

Robert Baird, Sunderland, Ont.
Callumlea D F Nicole (7-81) 2,100
S: Housleys Dari Fayvor
(John Y. McNabb, Georgetown, Ont.)

Ralph Larmer & Sons, Blackstock, Ont.
Alidale Howard Mayme (9-79) 2,100
S: Bay Meadow Hornets Howard
(Teunis Molemaar, Sunderland, Ont.)

Craig M. Comfort, St. Anns, Ont.
Comfort Farms Moonbean (4-78) 2,000
S: Western Glow May Rose Duke
(Merv Scott, Ingersoll, Ont.)

Robert & Carl Forester, Lynden, Ont.
Stuartmere V Deacon Cassie (10-81) .. 2,000
S: Chedco Vidas Deacon
(Paul K. Stuart, Princeton, Ont.)

Hugh Baird, Sunderland, Ont.
Carronlea Hercs Beryl (3-79) 1,900
S: Tannery Hill Fayvors Hercules
(Ivor Williams, Kars, Ont.)

WE'RE PROUD TO ANNOUNCE... OUR FIRST TWO CLASS LEADERS

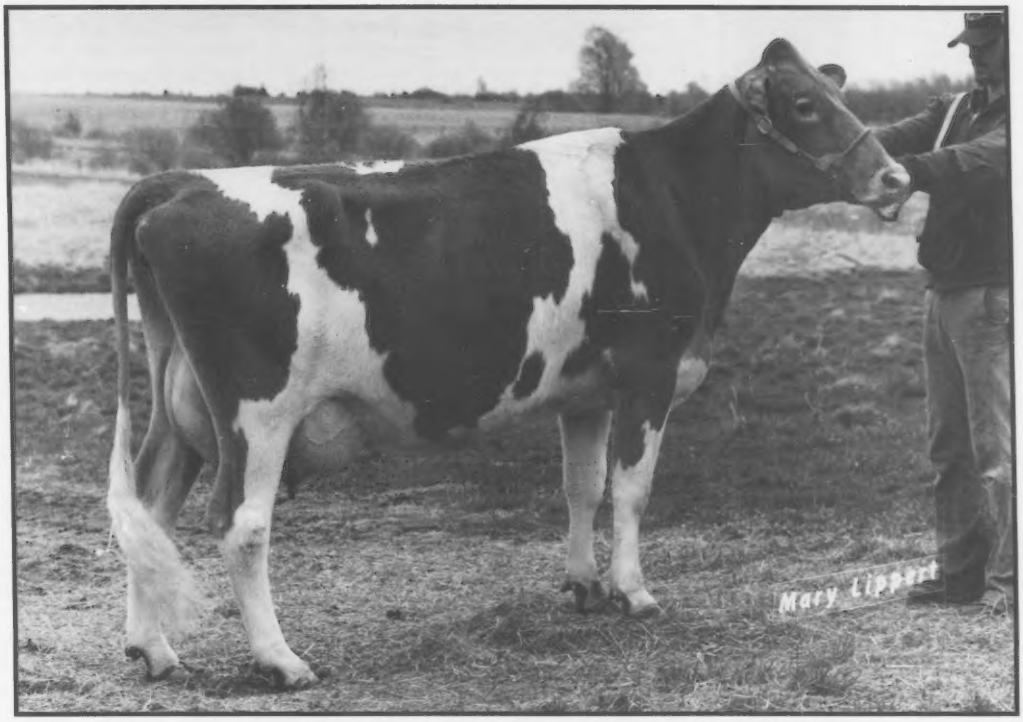

LAESCHLAND HFB ROSEMARY (VG-85)

7/82 CI: +839M +36F +$120 47% Rpt.
CIT +0.7 51% Rpt. CPI +190
MC Dev +5,954M +269F
2-00 19,620M 4.8% 951F 3.7% 700P 365D
3-02 21,040M 5.0% *1,056F 3.5% 742P 305D
*National Class Leader, Third Butterfat

Rosemary's sire is Hildiemaid Flashs Fame B. Her dam is Fauver Hill P Rosalue (91) with 6-10 18,820M 4.9% 929F 3.3% 622P 305D. Rosemary is projected over 21,000M as a Junior Four-Year-Old and is due next May to Idle Neer Rondas Hornet.

LAESCHLAND HFB LADYBIRD (VG-84)

7/82 CI: +1,013M +22F +$109 43% Rpt.
MC Dev +8,444M +145F
2-05 *21,020M 3.8% 806F 365D
*National Class Leader, Tenth Milk

Ladybird is also a daughter of Hildiemaid Flashs Fame B. Her dam is Fauver Hill Distinct Bonibird. She is due in January to Kellogg Minnies Choice.

7/82 DHIR LA 27 Cows 16,902M 4.7% 795F

LAESCHLAND FARM

Phil and Joyce Laesch
RR 1, Curtiss, WI 54422
Telephone (715) 654-5554

future of the breed

From The 1982 National Guernsey Queen

Dear Guernsey Breeders,

Another show season is over. As I passed out the last ribbon at the National Guernsey Show in Louisville, Kentucky, I realized how fortunate I have been to have had the opportunity to stand beside some of the breed's best Guernseys and meet some of the warmest, friendliest people.

As we near the start of 1983, let's pause to reflect on our experiences with Guernseys and think about the future. Most likely you were born and raised with the Guernsey breed. You helped with the daily chores and learned from your parents the importance of each facet of the dairy business. You have worked hard over the years and now have quite a business of supplying people with nature's most perfect food—milk.

Today other youngsters are growing up with Guernsey cows and developing into the people who will continue the progress and profitability of the Guernsey cow. I encourage you to take time this winter to share with these future breeders your knowledge and experience with dairy cattle. Give these young people the chance and encouragement to take our breed to heights it has never been before.

We need to strengthen our youth and youth involvement . . . they are our future and the Guernsey's future.

Wishing you a Merry Christmas and a prosperous new year.

Sincerely,

Linda Basse

S70 W16050 Janesville Road
Muskego, Wisconsin 53150

AGCC Fieldman Les Peckham is shown here with recipients of the 1983 Les Peckham scholarships presented at the pre-sale banquet of the August Cornbelt Classic Sale in West Union, Iowa. Scholarship winners are Brad Fossum and Dan Sivesind.

North Carolina State Fair

Sunrise Alstar Netty, the first place Aged Cow, was named Grand Champion Female of the North Carolina State Fair Junior Dairy Show on October 23 in Raleigh. She was shown by Kristin Bridges of Shelby. The top Senior Yearling, Sunrise Winston Raven Dutchess, was Junior Champion Female. Kim Bridges of Shelby showed this heifer. Mike Stiles of Clearbrook, Virginia judged the show.

Following is a list of the top three animals in each class:

Junior Heifer Calf (1)

1. Sunrise Hornet Raven, Kristin Bridges.

Intermediate Heifer Calf (2)

1. Goldprint Supreme Frosty, Randal Everhart; 2. Sunrise Premier Bess, Renee Bridges.

Senior Heifer Calf (4)

1. Goldprint Jackpot Elinor, Taylor Everhart; 2. Goldprint Jupiter Minnett, Pete Stokes; 3. Sunrise Attraction Raven, Renee Bridges.

Junior Yearling Heifer (4)

1. Goldprint Telestar Emmia, Pete Stokes; 2. Sunrise Choice Christa, Kim Bridges; 3. Springcrest Atlantic Nancy, Kim Woods.

Senior Yearling Heifer (2)

1. Sunrise Winston Raven Dutchess, Kim Bridges; 2. Springcrest Top Cat Francin, Wendi Wolfe.

Two-Year-Old Cow (2)

1. Goldprint Dandy Rosann, Randal Everhart; 2. Springcrest Hollirex Rose, Kim Woods.

Three-Year-Old Cow (2)

1. Sunrise TH Princess Debby, Kristin Bridges; 2. Goldprint Fayvor Misty, Pete Stokes.

Four-Years And Older (6)

1. Sunrise Alstar Netty, Kristin Bridges; 2. Sunrise TH Ida, Kim Bridges; 3. Goldprint Fern Emily, Randal Everhart.

State Fair of Texas

Lavon Farms T H Sophia and Lavon Farms T M Ruby were named Grand and Reserve Grand Champion Females during the Junior Dairy Show at the 1982 Pan American Livestock Exposition at the State Fair of Texas on October 17 in Dallas. Todd Moore of Denton showed both these top animals.

The Junior Champion Female was Lavon Farms D Juggler Alicemae. This Senior Yearling was shown by Jeannie Walraven. Probac Dari Dutchess was named Reserve Junior Champion. She was the entry of Clay Cox.

Dr. C.F. Foreman of Ames, Iowa was official for this show.

Following is a list of the top three animals in each class:

Junior Heifer Calf

1. Premier Fayvor Sally, Colleen Watkins; 2. Bry Fish Extra Patsy, Clint George; 3. K K Lightning Fayvors Top Ann, Kenneth Zachary.

Grand Champion Female, State Fair of Texas Junior Show, Lavon Farms TH Sophia, (L-R) Kevin Mobley and Todd Moore.

Intermediate Heifer Calf

1. Lavon Farms Extra Vera, Phyllis Ruff.

Senior Heifer Calf

1. Lavon Farms Jupiter Ginnie, Jeannie C. Walraven; 2. T M TH Lad Soph, Todd Moore; 3. Lavon Farms Fay Ginny, Danny Ruff.

Junior Yearling Heifer A

1. Fayvors Winstons Babe, Anthony Moseley; 2. Lavon Farms Lancer Hariet, Kenneth Zachary.

Junior Yearling Heifer B

1. Lavon Farms Extra K Hemy, Amie Malone; 2. Double J Maverick Betty; Kara Lea Painter; 3. Mungles Jupiter Bertha, Tonya Deck.

Senior Yearling Heifer A

1. Lavon Farms D Juggler Alicemae, Jeannie Walraven.

Senior Yearling Heifer B

1. Probac Dari Dutchess, Clay Cox; 2. Dewberry Farms Telestar Madge, Bret Garrett; 3. Three Ms Deacon Cookie, Monty Fitzgerald.

Two-Year-Old Cow

1. Lavon Farms T M Favor Ruby, Todd Moore; 2. Sibley Farms Holli Tessa, Mark Bryan; 3. Yorks Fayvor Mandy, Kenneth Zachary.

Three-Year-Old Cow

1. Lavon Farms T H Sophia, Todd Moore.

Junior Herd

1. Garland FFA.

What's Up With NY Youth

By Rosemary Souza

The annual New York State Guernsey Youth meeting was held the evening of September 4 at the State Fair. Everyone enjoyed the usual pizza party and we're hoping our meeting produced sparks enough to start a fire. One project we wish to accomplish is a calf raffle. Each youth will be responsible for a certain number of tickets. The top-seller will be recognized and awarded a prize. The other main youth activity is our state queen contest held in April in conjunction with the NY State Guernsey Convention.

New York's youth want to get more involved by participating in activities as well as learning more about the Guernsey breed and dairy improvements that will benefit their families. So why settle for the routine . . . this year NY youths intend to get the ball rolling for the future through involvement today!

Sooner State Show

Three-Year-Old Zum Mallens Choice Boots was the Grand Champion Female of the Sooner State Junior Show on August 11 in Lawton, Oklahoma. She was exhibited by Daniel Zum Mallen of Okarche. He also showed the Reserve Grand Champion, Lavons Farms Sov Debbie, the first place Aged Cow. Heidi Griggs of Mustang led her first place Intermediate Calf, Golden Dew King Henrys Sun, to Junior Champion honors. The judge for the Show was Dr. Curtis Richardson of Texas A&M University.

Junior Heifer Calf (2)

1. Pending, Aaron Rideout; 2. Zum Mallens Mavericks Dixie, Christopher Zum Mallen, Okarche.

Intermediate Heifer Calf (1)

1. Golden Dew King Henrys Sun, Heidi Griggs, Mustang.

Senior Heifer Calf (3)

1. Golden Dew King Henrys Corrine, Holli Griggs, Mustang; 2. Ozarks Dream R Penny, Shane Horton, Ada; 3. Gold Fawn Annes Honor, Jonas Rideout.

Junior Yearling Heifer (5)

1. Golden Dew Extra Nanni, Adam Rideout; 2. Crescent Hill Farm Ex Dot, Stormy Horton, Ada; 3. Mungles Charmer Bernice, Jared Rideout.

Senior Yearling Heifer (3)

1. Red Hill Cindy, Holli Griggs, Mustang; 2. J Mar Nell Telestar Winkie, Shawn Horton, Ada; 3. Zum Mallen Choice Karla, Steven Zum Mallen, Okarche.

Junior Two-Year-Old Cow (1)

1. Red Hill Daisy, Shawn Horton, Ada.

Three-Year-Old Cow (3)

1. Zum Mallen Choice Boots, Daniel Zum Mallen, Okarche; 2. John Potts Maverick Veronanna, Steven Zum Mallen, Okarche; 3. Zum Mallen R Gold Rosella, Christopher Zum Mallen, Okarche.

Four-Year-Old Cow (3)

1. Lavons Farms Sov Debbie, Daniel Zum Mallen, Okarche; 2. Zum Mallen MRP Golden, David Zum Mallen, Okarche; 3. Zum Mallen Favor Fannie, Steven Zum Mallen, Okarche.

Best Females (Bred & Owned) (2)

1. David Zum Mallen, Okarche; 2. Daniel Zum Mallen, Okarche.

New York State Fair

Two Clovelly Top Hornet daughters topped the 66-head New York State Fair 4-H Show on September 3 in Syracuse. Judge Malcolm MacGregor of Ontario, Canada described the winning pair as "very dairy, similar in type . . . the kind that could win at a lot of major shows." Thomas Ripley of Cortland exhibited Top Dari Ida Red, the first place Four-Year-Old, to Grand Champion honors with Scott Darron of LeRoy showing the Reserve Champion cow and winning Aged Cow, Burgess Farm H Melanie.

MacGregor selected the top Junior Yearling, Crum Elbo LWD Sno Cryst, as the Junior Champion Female for Julie Gilbert of Red Hook. Following her to the Reserve position was Doug Panepento's winning Junior Calf, Rus Mars Jupiters Cream.

New York Guernsey Queen Cheryl Ripley assisted with ribbons and awards. Following is the list of high-placing animals.

Junior Heifer Calf (4)

1. Rus Mars Jupiters Cream, Doug Panepento; 2. Elmhaven Extra Nicole, Suzanne Souza; 3. Steward Farms Q Belle, Thomas Ripley.

Intermediate Heifer Calf (7)

Top Dari Ida Red, Grand Champion Female, New York State Fair Junior Show, exhibited by Thomas Ripley of Cortland.

1. L Fields Monarch Vella, C. Littlefield; 2. Crum Elbow Prem Rowena, Natalie Gilbert; 3. Wyoming Choices Daffy, Craig Bauer.

Senior Heifer Calf (13)

1. Greystone Dart Daffy, Maggie Kitts; 2. L Fields Deacon Mona Lee, C. Littlefield; 3. Owasco Valley Noble Mea, Deborah Church.

Junior Yearling Heifer (7)

1. Crum Elbo LWD Sno Cryst, Julie Gilbert; 2. Elmhaven D D Opal, Suzanne Souza; 3. Woodwind Super Chantal, Jennifer Dell.

Senior Yearling Heifer (13)

1. L Fields Fayvor Bonnie, C. Littlefield; 2. N Tarbell Extra Debbie, Thomas Ripley; 3. Morel Acres TH Super Ann, Doug Panepento.

Two-Year-Old Cow (10)

1. *Top Dari Vicky, Thomas Ripley; 2. S. Field Deac Sing Heart, Christopher Coon; 3. Huckins Choice Daisy, Catherine Huckins.

Three-Year-Old Cow (4)

1. *Crumbelbo KMC Sno Violet, Julie Gilbert; 2. Ripley Farms M Pearl, Daniel Ripley; 3. Rus Mars Alstars Flora, Scott Darron.

Four-Year-Old Cow (2)

1. *Top Dari Ida Red, Thomas Ripley; 2. S Field Hornet Purple HT, Christopher Coon.

Dry Cow (4)

1. L Fields Deacon Beaut, C. Littlefield; 2. Wheeler Acres Emory June, Elizabeth Seager; 3. Brigadoon Kel Nanny, Thomas Ripley.

Aged Cow (2)

1. *Burgess Farm H Melanie, Scott Darron; 2. Elmhaven SS Hilda, Rosemary Souza.

**Designates Best Udder*

South Carolina State Fair

Migreron Prince Hope, the first place Aged Cow, was named Grand Champion Female at the South Carolina State Fair Junior Dairy Show on October 15 in Columbia. This Kellogg Nances Prince daughter was shown by Laura Lovelace of Orangeburg. The winning Senior Yearling took home the Junior Champion award. Stephen Lovelace led Dardenellas Faust Nina to this honor.

Melanie Coleman of Saluda topped the junior division Showmanship contest with Helene Coleman of Saluda winning the senior division. John McKitrick of Columbus, Ohio judged the show.

Following are the top three animals in each class:

Junior Heifer Calf (5)

1. Hipps Royal Buttercup; Todd A. Hipp; 2. Myrtledale Dipsy Brassy, Jody Hamm; 3. Hazelwoods Hollirex Jennie, Deborah Lutz.

Intermediate Heifer Calf (2)

1. Melldoro THT Bondel, Helene Coleman; 2. Rankin Farms K H Butter Nut, Todd Hipp.

Senior Heifer Calf (18)

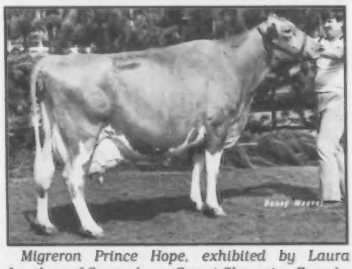

Migreron Prince Hope, exhibited by Laura Lovelace of Orangeburg, Grand Champion Female, South Carolina State Fair Junior Show.

1. Myrtle Extra Hassie, Jody Hamm; 2. Dardenellas Dividend Belinda, Laura Lovelace; 3. Rinehart Dari Becky, Christina Hipp.

Senior Heifer Calf (7)
4-H Dairy Heifer Project

1. Myrtledales D Poppy, Jenks Farmer; 2. Flat Acres Gayle Gail, Bobby Bair; 3. Lyndale Jupiter Viet, Herby D. Lutz.

Junior Yearling Heifer (3)

1. Butler Hill A Isabelle, Brenda Kaye Fowler; 2. Timjenell Farm Deacon Bonnet, Tim Shealy; 3. Melldoro Darifay Missy, Melanie Coleman.

Senior Yearling Heifer (15)

1. Dardenellas Faust Nina, Stephen Lovelace; 2. Butler Hil Major Clover; Will Stevenson; 3. Melldoro Maverick Bondet, Helene Coleman.

Senior Yearling Heifer (7)
4-H Dairy Heifer Project

1. Lyndale Choice Bengal, Sheryl Bair; 2. Martin Oaks Faye Hazel, Jeff Blackwell; 3. Myrtledales Atlantic, Herby Lutz.

Two-Year-Old Cow (8)

1. Myrtledale Choice Barter, Christie Hamm; 2. Myrtledale F Mott, Jody Hamm; 3. Melldoro Darifay Snogon, Melanie Coleman.

Three-Year-Old Cow (6)

1. Melldoro Darifay Cissy, Melanie Coleman; 2. Melldoro Darifay Honor, Melanie Coleman; 3. Mojud L Dari Little Hope, Laura Lovelace.

Four-Year-Old Cow (2)

1. Melldoro Fayes Future Gloria, Helene Coleman; 2. Myrtledale M Amber, Jody Hamm.

Aged Cow (3)

1. Migreron Prince Hope, Laura Lovelace; 2. Myrtledale T J Althea, Julie Hamm; 3. Myrtledale Champion Angel, Julie Hamm.

County Herd

1. Saluda; 2. Orangeburg; 3. Newberry.

Ohio State Fair

Kurt Wachtel of Big Prairie led his two-year-old entry, Spring Walk M Hally, to Grand Champion Female honors during the Ohio State Junior Show held August 12 at the Ohio State Fair in Columbus. The Reserve Grand Champion ribbon went to Balmorals FF Raye, a Four-Year-Old shown by Kelly Richardson of Wapakoneta. Parker V Kate, the Junior Yearling exhibited by Karen Parker of Hilliard, won the Junior Champion Female award.

Kurt Wachtel topped the Senior Showmanship class. The Intermediate division was won by Paul Parker of Hilliard, with Misty Harris of Salem taking the Junior award. Dr. Clifford Jump from Michigan served as official for this junior show.

Page 92

Spring Walk M Hally, Grand Champion Female, Ohio State Fair Junior Show, Owned by Kurt Wachtel of Big Prairie.

OHIO STATE FAIR JR SHOW *from page 91*

Junior Heifer Calf

1. Parkers V Christy, Karen Parker; 2. Marodore Mavericks Jody, Missy Kohler; 3. Locust Hill TD Lana Lynn, Charlotte Wachtel.

Senior Heifer Calf

1. Locust Hill Orene, Mark Bates; 2. Moral Acres B T Lou, Mark Ziegler; 3. Hickory Grove Premier Mist, Paul Beiler.

Junior Yearling Heifer

1. Parkers V Kate, Karen Parker; 2. The Pines Triskaidekaphilia, Mark Bates; 3. Parkers V Vale, Paul Parker.

Senior Yearling Heifer

1. Parkers J Connie, Karen Parker; 2. Hickory Grove TJ Ernie Eternal, Paul Beiler; 3. J and R Danny Lady Lora, Kurt Wachtel.

Two-Year-Old Cow

1. Spring Walk M Hally, Kurt Wachtel; 2. Marodore Satel Justine, Missy Kohler; 3. Walnut Ridge A Brenda, Roger Hunker.

Three-Year-Old Cow

1. Spring Walk Fayvors Sherry, Kathy Wachtel; 2. Golden View Deacon Marquette, Steven Hansen; 3. Morodore Satel Farrah, Sheri Kohler.

Four-Year-Old Cow

1. Balmorals FF Raye, Kelly Richardson; 2. Double A May Rose Misty, Kurt Wachtel; 3. Shawnee Transfell Toni, Steven Hansen.

Aged Cow

1. Kenmir Dari Ransom Chime, Amy Sherman; 2. Parkers Select Clarabelle, Karen Parker; 3. Spring Walk Fayvor Iris, Charlotte Wachtel.

California State Fair

Karla Stocki of Madera showed her Aged Cow, Circle R Igors Mary, to Grand Champion honors at the FFA Dairy Show on August 29 during the California State Fair in Sacramento. Bay Meadow Hughes Sherry was Reserve Grand Champion. Stacey Baker of Galt showed this Two-Year-Old. Kelley Riolo of Sacramento led her Three-Year-Old to Reserve Grand Champion honors of the 4-H Dairy Show on August 26. Bay Meadows Fayvor Hedwig is a daughter of Housleys Dari Fayvor.

Lorene Maddox of Hilmar topped the 4-H junior division with her Junior Champion Nells Glow Telestar Penelope and Reserve Junior Champion Nells Glow Supreme Violet. Both of these heifers are Senior Yearlings.

The Reserve Champion Bull of the FFA show was Nells Glow P Korro. He was shown by Lorene Maddox. Melissa Andrade of Sacramento had the Reserve Champion Bull in the 4-H show. He was Junior Bull Calf Diamond B Choices Sam.

Jim Deaver judged the FFA show while Ken Melvold served as official for the 4-H show. All breeds were shown together at this event.

Following are the top Guernsey placings in each class for both shows:

Junior Bull Calf

1. Diamond B Choices Sam, Melissa Andrade, 4-H.

Senior Bull Calf

1. Nells Glow Dr Thor, Lorene Maddox, FFA; 2. Bay Meadow Choice Corny, Stacey Baker, FFA.

Junior Yearling Bull

1. Nells Glow P Korro, Lorene Maddox, FFA; 2. Nells Glow Maverick Royal, Lorene Maddox, FFA.

Senior Heifer Calf

1. Askew Farms Zenith Polly, Mary Farrar, FFA; 1. Lorinda Zenith Lauralee, Loren Lopes, 4-H; 2. Nells Glow Supreme Lorene, Lorene Maddox, FFA; 2. Ollimae Jupiter Kansas Rese, Melissa Andrade, 4-H; 3. Lazy K Hopes Heart, Karla Stocki; FFA; 3. Mi Valley Telestar, Sharlene Bacca, 4-H.

Junior Yearling Heifer

1. Nells Glow Fayvor Lucia, Lorene Maddox, FFA; 1. Bay Meadows Hobos Hazel, Kelley Riolo, 4-H; 2. Bay Meadows Hughes Sharlene, Stacey Baker, FFA; 2. Gamlake Sunday, Anne Gambonini, 4-H; 3. Diamond B AFC Georges Whisper, Melissa Andrade, 4-H.

Senior Yearling Heifer

1. Nells Glow Telestar Penelope, Lorene Maddox; FFA; 1. Sildons Master Lynnette, Anne Gambonini, 4-H; 2. Nells Glow Supreme Violet, Lorene Maddox, FFA.

Two-Year-Old Cow

1. Bay Meadow Hughes Sherry, Stacey Baker, FFA; 1. Diamond B Hotdog Wendy, Melissa Andrade, 4-H; 2. Bay Meadow Hughes Sue, Stacey Baker, FFA; 3. Bay Meadow Nugget Leslie, Stacey Baker, FFA.

Three-Year-Old Cow

1. Circle R Hickory Heart, Karla Stocki, FFA; 1. Bay Meadow Fayvor Hedwig, Kelley Riolo, 4-H; 2. Mi Valley Fayvors Sparkie, Anne Gambonini, 4-H.

Four-Year-Old Cow

1. Lone Palm Jason Deb, Steve Orisio, FFA.

Aged Cow

1. Circle R Igors Mary, Karla Stocki, FFA.

Young Herd

1. Lorene Maddox, FFA; 1. Melissa Andrade, 4-H; 2. Lorene Maddox, FFA; 3. Stacey Baker, FFA.

Get Of Sire

1. Stacey Baker, FFA.

Produce Of Dam

1. Stacey Baker, FFA; 1. Melissa Andrade, 4-H.

Best Three Females

1. Anne Gambonini, 4-H; 2. Melissa Andrade, 4-H.

Circle R Igor Mary, Grand Champion of the California State FFA Show, exhibited by Karla Stocki of Madera.

Tennessee State Show

Housleys R Maude, the four-year-old entry of Heather Housley of Riceville was named Grand Champion Female at the Tennessee State Junior Show on August 18 in Nashville. Nan Riley of Riceville showed Aged Cow Housleys Futures Sherry to Reserve Grand Champion honors.

Junior Champion was Nolichuckey Hornets Dally. This Intermediate Calf was the entry of Buddy Shipley of Newport. Junior Yearling Carr Creek Charlie Tanya, another entry from Heather Housley, was the Reserve Junior Champion. John McKitrick of Columbus, Ohio was official for the 64 entries.

Junior Heifer Calf

1. Fayvors D Glow, Mary Ellen Bond, Morristown.

Intermediate Heifer Calf

1. Nolichuckey Hornets Dally, Buddy Shipley, Newport.

Senior Heifer Calf

1. Long Farms M Long, Barry Long, Lawrenceburg.

Junior Yearling Heifer

1. Carr Creek Charlie Tanya, Heather Housley, Riceville.

Senior Yearling Heifer

1. Burrow Fayvor Flame, Jennifer Burrow, South Fulton.

Junior Two-Year-Old Cow

1. Long Farms S Bonnie, Brian Long, Lawrenceburg.

Senior Two-Year-Old Cow

1. Lances Captain Ema Sue, Scott Lance, Sweetwater.

Three-Year-Old Cow

1. Housleys F Margie, Nan Riley, Riceville.

Four-Year-Old Cow

1. Housleys R Maude, Heather Housley, Riceville.

Aged Cow

1. Housley Futures Sherry, Nan Riley, Riceville.

Best Cow Bred By Exhibitor

1. Housley Futures Sherry, Nan Riley, Riceville.

County Herd

1. McMinn County

Maryland State Fair

Unicorn Minnie Lillie topped the Aged Cow class and went on to be named Grand Champion Female of the Maryland State Fair Junior Show on September 1 in Timonium. Nancy Powell showed this Kellogg Minnies Choice daughter. Reserve Grand Champion honors went to the Three-Year-Old entry of Jimmy Stouffer. Unicorn Foxy Roxy is a Housleys Dari Fayvor daughter.

Lisa Davis showed Middle Ground B T Bobbi to Junior Champion honors. This Senior Yearling is a Co Hill Farm T H Big Tex daughter. The Reserve Junior Champion rosette went to Unicorn Premier Iris. This Western Glow Wistar Premier daughter was the entry of Nancy Powell.

William Messix IV won the Fitting and Showing Contest. He was presented a rotating trophy in memory of W.W. "Bill" Baker. John Morris of Frederick, Maryland was official for the show.

Page 94

Unicorn Millie Lillie, exhibited by Nancy Powel of Union Bridge, Grand Champion Female, Maryland State Fair Junior Show.

ON THE ROAD TO A NEW BEGINNING

1983

. . . a new beginning for all of the Guernsey breed with its new headquarters move to Columbus, Ohio. Let's support all of the decisions that the AGCC board and staff have to make to put our breed on the move for '83.

Sioux's On The Road To Another Great Record

Myown Mavericks Sioux (VG-86)

7/82 CI: +1,079M +46F +$154 49% Rpt.
CIT +0.2 51% Rpt. CPI +232
2-08 16,560M 4.3% 716F 296D
3-08 18,940M 4.7% 880F 305D
4-07 13,890M 4.5% 619F 219D RIP
Sioux is bred to Big Tex. Her dam is Myown TM Wistar Sue with records of:
3-05 13,110M 5.1% 666F 305D
5-07 13,220M 4.6% 606F 305D

We wish a Merry Christmas and a Prosperous New Year to all!

MYOWN GUERNSEYS

Myron and Mark Erdman
Route 1, Box 85
Chenoa, Illinois 61726
Phone (815) 692-3090
Norman Beitz—Herdsman

MD STATE FAIR JR SHOW *from page 92*

Junior Heifer Calf (5)

1. Piney Lane Royal Pamela, Kimberly Ann Fleming; 2. Chasons Doramost Charlotte, JoAnn Chason; 3. Adams P Bonnie, Adam Messix.

Intermediate Heifer Calf (3)

1. WS Anns Choice Sandy, Warren Shorts; 2. Weant Haven Asters Fayvor, Todd Weant; 3. Garstlyn Choice Athaus, Dale Bendig.

Senior Heifer Calf (7)

1. Piney Lane Extra Ellen, Kimberly Ann Fleming; 2. WS Angies Choice Anorea, Warren Shorts; 3. Pemberton P Candy, William Messix IV.

Junior Yearling Heifer (5)

1. Anchor and Hope H P Alicia, William Stroud; 2. Kindale Amy Sue, Dale Bendig; 3. Unicorn Princess April, Cheryl Bendig.

Senior Yearling Heifer A (4)

1. Unicorn Premier Iris, Nancy Powell; 2. May Ellen Rolex Myrtle, Pamela Hawker; 3. Unicorn Minnies Jennifer, Cheryl Bendig.

Senior Yearling Heifer B (4)

1. Middle Ground B T Bobbi, Lisa Davis; 2. Plain View J Deedie, Karen Chason; 3. Cliff Den Premier Glory, Sherrie Eader.

Senior Two-Year-Old Cow (2)

1. Messixs MC Lass, Adam Messix; 2. Chestnut Trader Buttercup, William Messix.

Three-Year-Old Cow (4)

1. Unicorn Foxy Roxy, Jimmy Stoufer; 2. Chestnut Trader Betty, William Messix IV; 3. Crown Stone Quantity Lily, Dale Bendig.

Aged Cow (1)

1. Unicorn Minnie Lillie, Nancy Powell.

Dan and Daughter (2)

1. Nancy Powell; 2. Adam Messix.

County Group (1)

1. Carroll County.

Wisconsin State Fair

Heidi Knapp-Laabs of Westby showed the Grand Champion Guernsey Female at the Wisconsin State Fair Junior Show on August 7 in Milwaukee. The Reserve Grand Champion Female was exhibited by Dale Jacobs of Sparta. Todd Schomburg of West Salem owned the Junior Champion Female. The Champion Bull was shown by Joey LaKey of Trempealeau. Guilford Krohn of Waupun was the judge for the event.

Junior Bull Calf

1. Kirsten Jensen, Amery.

Senior Bull Calf

1. Joey LaKey, Trempealeau.

Junior Heifer Calf

1. Dale Jacobs, Sparta; 2. Dave Kipp, North Prairie; 3. David Lang, Marshfield.

Senior Heifer Calf A

1. Todd Holen, Westby; 2. Kathy Schomburg, West Salem; 3. Denise Dorn, Janesville.

Senior Heifer Calf B

1. Heidi Knapp-Laabs, Westby; 2. Rick Williams, LaFarge; 3. Pat Slaney, Vernon.

Junior Yearling Heifer

1. Tom Griswold, Ixonia; 2. Monica Klemm, North Freedom; 3. Chuck Sattler, Malone.

Senior Yearling Heifer

1. Todd Schomberg, West Salem; 2. Jane Wendt, Waukesha; 3. Beth Borgwardt, Manitowoc.

Two-Year-Old Cow

1. Craig Wiepking, Brownsville; 2. Steve Prunuske, Muskego; 3. Tim Vilter, Hartland.

Three-Year-Old Cow

1. Dale Jacobs, Sparta; 2. Davd Kipp, North Prairie; 3. Roger Basse, Muskego.

Four-Year-Old Cow

1. Bob Peterson, Wilson; 2. Chuck Sattler, Malone; 3. John Melbye, Cameron.

Aged Cow

1. Heidi Knapp-Laabs, Westby; 2. Randy Knapp-Laabs, Westby; 3. Jane Wendt, Waukesha.

Dry Cow

1. Joey LaKey, Trempealeau; 2. Susan Von Ruden, Cashton.

Missouri State Fair

Elizabeth Baker of Hamilton showed her entry to Grand Champion Female honors at the Missouri State Fair FFA Guernsey Show on August 20 in Sedalia. Riley Stewart of Macomb exhibited the Reserve Grand Champion Female. Margaret Wallis of Springfield showed both the Grand and Reserve Grand Champion females of the 4-H Guernsey Show. Curtis Richardson served as judge for this event.

Following are results of the FFA Show.

Junior Heifer Calf

1. Scott Estes, Nixa; 2. Riley Floyd Stewart, Macomb; 3. Elizabeth Baker, Hamilton.

Senior Heifer Calf

1. Mike Frankenbach, Hannibal; 2. Scott Estes, Nixa.

Junior Yearling Heifer

1. Elizabeth Baker, Hamilton.

Senior Yearling Heifer

1. Elizabeth Baker, Hamilton; 2. Scott Estes, Nixa; 3. Mark Pieper, Braymer.

Three and Four-Year-Old Dry Cow

1. Elizabeth Baker, Hamilton.

Two-Year-Old Cow

1. Elizabeth Baker, Hamilton; 2. Riley Stewart, Macomb; 3. Riley Stewart, Macomb.

Four-Year-Old Cow

1. Riley Stewart, Macomb.

Aged Cow

1. Riley Stewart, Macomb.

Minnesota State Fair

Four-Year-Old Piersons Dividend Angelas Ann, shown by Christina Pierson of Butterfield, was named Grand Champion Female of the Minnesota State Fair FFA Show on September 3 in St. Paul. Joe Forner showed his Three-Year-Old to the same position the next day in the 4-H show. Reserve Grand Champion of the FFA show was Two-Year-Old Pioneer Lane Star Glorie, shown by Wesley Tennis of Hayward. Reserve Grand Champion of the 4-H show was the Three-Year-Old entry of Bonni Kowalke of Buffalo.

Tru Lane D Katie was Junior Champion of the FFA show. This Senior Yearling was shown by Trudy Krohnberg of Blooming Prairie. Sarah Henderson led her Heifer Calf to Junior Champion honors in the 4-H show. Bernell Tel Dandi, a Heifer Calf entered by Judy Heins of Eyota, was Reserve Junior Champion of the FFA division. Lisa Sawyer of Elgin pulled her Senior Yearling into the Reserve Junior Champion position of the 4-H show.

Melvin Sprengler of Plato, Minnesota judged the 4-H entries while AGCC President Russell Wirt served as official for the FFA show. Ron Heins of Eyota won the 4-H Showmanship Contest. Craig Voorhees of Danvers won the FFA contest.

Heifer Calf

1. Bernell Tel Dandi, Judy Heins, Eyota, FFA; 1. Sarah Henderson, Houston, 4-H; 2. Schwinghamer Farm Geneva, Sarah Henderson, Houston, FFA; 2. Bill Berning, Elk River, 4-H; 3. Kimm Farm Choice Janette, Brian Kimm, Pelican Rapids, FFA; 3. Tammy Kern, Wadena, 4-H.

Junior Yearling Heifer

1. Kimm Farm Choice Rena, Brian Kimm, Pelican Rapids, FFA; 1. Randy Krohnberg, Blooming Prairie, 4-H; 2. Kimm Farm Atlantic Katie, Anne Kimm, Pelican Rapids, FFA; 3. Lakeviews BB Jesaree, Kathy Carlson, Clearbrook, FFA.

Senior Yearling Heifer

1. Tru Lan D Katie, Trudy Krohnberg, Blooming Prairie, FFA; 1. Lisa Sawyer, Elgin, 4-H; 3. Lakeview Fayvors Jackie, Cathy Carlson, Clearbrook, FFA; 2. Brian Kimm, Pelican Rapids, 4-H; 3. Pine Ridge Excels Flirt, Todd Skaar, Hayward, FFA; 3. Todd Skaar, Hayward, 4-H.

Two-Year-Old Cow

1. Pioneer Lane Star Glorie, Wesley Tennis, Hayward, FFA; 1. Dixon Rypka, Owatonna, 4-H; 2. Piersons Bart Janes Janey, Christina Pierson, Butterfield, FFA; 2. Paul Berning, Elk River, 4-H; 3. Pine Ridge BV Dory, Todd Skaar, Hayward, FFA.

Three-Year-Old Cow

1. Lakeview Danis M Gina, Kathy Carlson, Clearbrook, FFA; 1. Joe Forner, Chaska, 4-H; 2. Bernell Dea Hope, Ron Heins, Eyota, FFA; 2. Bonnie Kowalke, Buffalo, 4-H; 3. Pine Ridge Flashs Lori, Tim Skaar, Hayward, FFA; 3. Deb Skaar, Hayward, 4-H.

Four-Year-Old Cow

1. Piersons Dividend Angelas Ann, Christian Pierson, Butterfield, FFA; 2. Havana Heights Betty, Brian Kimm, Pelican Ridge, FFA; 3. Plegrovsant Geneva Eve, Gregory Tesch, Mayer, FFA.

Aged Cow

1. Alchrist Royal Majesty, Wesley Tennis, Hayward, FFA; 2. Lakeview Fayvors Dani, Kathy Carlson, Clearbrook, FFA; 3. Plegrovsant Kitty, Gregory Tesch, Mayer, FFA.

Cow In Milk

1. Wesley Tennis, Hayward, FFA; 2. Tim Skaar, Hayward, FFA; 3. Gregory Tesch, Mayer, FFA.

Best Three Females

1. Wesley Tennis, Hayward, FFA; 2. Brian Kimm, Pelican Rapids, FFA; 3. Gregory Tesch, Mayer, FFA.

New Junior AGCC Members

THE FOLLOWING Guernsey breeders have been accepted as Junior Members of The American Guernsey Cattle Club.

ARKANSAS: A.L. Tipton, Jr., P.O. Box 97, Fouke, 71837.

CALIFORNIA: Sharlene Bacca, 19556 Bloss Ave., Hilmar 95324; Carl Domingos, 20885 So. Fatima, Laton 93242.

INDIANA: Mark S. Lee, RR 6, Box 497, Muncie 47302; Burnell Weaver, 25202 CR 36, Goshen 46526; Lonnie Weaver, 25202 CR 36, Goshen 46526; Murray Weaver, 25202 CR 36, Goshen 46526; Tina Paris, RR 1, Franklin 46131.

IOWA: Michelle Schrandt, Box 116, RR 1, Castalia 52133; Madonna Troester, Route 1, Elkader 52043.

KANSAS: Chris O'Brien, RR, Effingham 66023; Herbert R. Parnell, Jr., Route 1, LeHarpe 66751.

OFFICIAL DHIR PRODUCTION RECORDS

Received July-September, 1982

HERD OWNER / NAME OF COW	AGE	DAYS	ACTUAL RECORD MILK	FAT
Arizona				
☆ SHAMROCK GUERNSEY FARM INC			TUCSON	
ADOHR CHAMPS BARONESS	7-08	305-2X	15880	761
ADOHR JASPER OASIA	7-00	305-2X	15410	858
CLEVERLANDS NANCY SYLVIA SWEET	4-10	305-2X	14080	660
CLEVERLANDS BILLY ROSE MYRA	4-10	286-2X	17020	790
CLEVERLANDS JUBILEE TONI	4-06	305-2X	15870	680
CLEVERLANDS AMIGA FUCHSIA	3-10	305-2X	14340	682
CLEVERLANDS SULTANA GISELLA	3-09	305-2X	16570	736
SHAMROCK OZZIE CELIA	3-03	305-2X	13860	580
SHAMROCK TJ DESIRE	3-02	305-2X	13130	454
SHAMROCK FORTYNINER CREAM	3-01	305-2X	14070	724
SHAMROCK B MAVERICK LULU BELL	2-06	305-2X	13800	656
SHAMROCK W FABIAN FLORA	2-05	305-2X	13130	605
SHAMROCK B MAVERICK FAITH	2-04	305-2X	13440	638
California				
☆ NELSON DENNIS E			HILMAR	
ADOHR LAFAYETTE WAR LINARIA	10-02	365-2X	19620	807
DORELLA TIMS SOX	9-07	365-2X	21020	768
☆ CLEVER GEORGE H			TRACY	
CLEVERLANDS PATRICIAN POSY LEE	7-04	305-2X	15250	746
☆ CALIFORNIA STATE POLYTECHNIC COLLEGE			SAN LUIS OBISPO	
POLY PRINCES BEV	6-01	305-2X	14810	707
POLY MAVIS MISTLE	5-10	305-2X	16450	751
POLY CHAMPION NEVA	5-08	303-2X	16160	790
POLY DEACON BERNA	3-05	305-2X	14560	766
POLY JUPITER MELITA	3-00	305-2X	15930	838
POLY JUPITER MAPLE	2-11	305-2X	17980	892
POLY DEACON NINA	2-04	305-2X	14660	775
POLY DEACON SASSY	2-02	305-2X	13700	681
POLY DEACON BLUSH	2-01	305-2X	14600	717
POLY DEACON KAYELLA	2-01	305-2X	12950	668
Colorado				
☆ KAUFMAN WALLACE I			LA SALLE	
ADOHR ZENITH CHRISTAL	5-06	305-2X	14040	564
Iowa				
☆ TROESTER RICHARD			ELKADER	
RAE MAR SHIRLEY	3-04	305-2X	17720	803
RAE MAR LAVERNE	3-02	305-2X	13820	652
RAE MAR BUTTER	3-02	305-2X	13920	694
☆ BURKHART DAVID P			DECORAH	
GOLDEN RAES FAYVORS DECIMAL	5-00	305-2X	14090	562
KELLOGG CHOICES LONI	3-08	305-2X	13800	437
GOLDEN RAE B MAVERICKS SONNET	2-05	305-2X	13310	506
GOLDEN RAE B MAVERICKS BAMBI	2-04	305-2X	14850	640
PRAIRIE MOON LENA	2-03	304-2X	12070	573
Illinois				
☆ LATCH W J			SUMNER	
KAJO T HORNETS DITO	4-10	305-2X	13620	687
B OAKRIDGE BARTS MADELINE	2-02	305-2X	12650	551
☆ WAGNER AUDREY D			MARISSA	
WAGNERS J ROSEANNA	3-06	365-2X	15840	688
Indiana				
☆ WEAVER VIRGIL C			GOSHEN	
WAGNERS LEADER ELLEJO	5-06	365-2X	22090	1141
☆ MITHOEFER JULIUS & FAMILY			CLAYPOOL	
CORNELL CHOICE JEWEL	4-02	365-2X	30360	1562
☆ KEEFER FORREST J & JANET R			WAWAKA	
RIVERWOOD CORPORALS DELORA	5-03	305-2X	15270	706
RIVERWOOD PRINCESS REGINA	3-10	305-2X	17190	661
Kansas				
☆ WINN STEVEN RAY			MORAN	
WINN JACK ABDIEL	5-10	305-2X	15500	717
Massachusetts				
☆ KOCH CHRISTOPHER C			COLRAIN	
DREAMLAND CHOICE DIP MARIE	5-02	365-2X	19110	850
☆ GOODFIELD ROBERT DHIR #2			HARDWICK	
CYCLONE PEG OF HARDWICK	6-01	305-2X	15610	666
DARI BUBBY OF HARDWICK	4-11	305-2X	14640	561
BOBS CHERYL OF HARDWICK	4-05	305-2X	14730	690
M C REGAL OF HARDWICK	3-01	305-2X	14910	660
Maryland				
☆ UNICORN ASSOCIATES			UNION BRIDGE	
UNICORN MINNIES GRETA	3-06	302-2X	14090	569
UNICORN MINNIES JULES	3-04	281-2X	12960	502
CIRCLE R IGOR HELENA	3-00	294-2X	12370	595
Maine				
☆ GARDINER ROBERT H			GARDINER	
PLEASANT HILL CHAMP CANDY	9-10	305-2X	14190	510
PLEASANT HILL FAYVOR FINE	7-06	295-2X	14070	571
OAKLANDS NOEL	6-07	305-2X	14160	689
OAKLANDS GERTRUDE	4-09	291-2X	17700	794
OAKLANDS GEORGIA	4-04	305-2X	15730	724
OAKLANDS C CAMILLA	3-09	305-2X	15680	804
OAKLANDS GINNYLEE	3-08	304-2X	12830	568
OAKLANDS C CALLA	3-06	305-2X	16110	817
OAKLANDS B GRETA	3-04	305-2X	13600	717
OAKLANDS C CRICKET	1-10	305-2X	14930	650
Michigan				
☆ FISH JAMES A & ALICE B			HICKORY CORNERS	
LOCKSHORE LANCE GRACEFUL	6-06	305-2X	14700	640
☆ KIRKLIN DALE			KALAMAZOO	
U DUKE W RHODA OF WALNUT MANOR	6-05	305-2X	15480	855
Minnesota				
☆ SCHWINGHAMER BERT & GERT			ALBANY	
ECKMAN INNO NETTIE	4-10	352-2X	14770	638
Missouri				
☆ WITHERSPOON MARK & SHANNAN			SPRINGFIELD	
MESSLERS GINA	8-07	305-2X	14780	670
CLOVERDELLS BERTHAS BETH	6-06	305-2X	14790	612
MESSLERS VALERIE	3-08	305-2X	13680	634
FRA HIB SOC SUE	3-06	305-2X	14140	585
FRA HIB CHOICE HELENA	3-04	305-2X	13780	489
☆ PARROTT MR & MRS MARVIN H			KNOB NOSTER	
TIMBER RIDGE DEACON FAITH	3-01	365-2X	15960	718
Mississippi				
☆ MISSISSIPPI STATE UNIVERSITY			MISSISSIPPI STATE	
MAGNOLIA HOLLIREX MAYLINE	5-04	305-2X	15360	722
MAGNOLIA DARIMOST MAYANN	2-10	275-2X	12580	538
MAGNOLIA MAVERICK DOLLYLEE	2-07	305-2X	15050	674
MAGNOLIA MAVERICK PEARLIE	2-05	305-2X	15670	708
New Jersey				
☆ KING & QUEEN FARM INC			ALLENTOWN	
HILLBREEZE DORAMOST MEGAN	4-02	305-2X	14920	668
New York				
☆ COON BROS DHIR #2			AMENIA	
SMITHFIELD LEISHA	9-07	305-2X	15790	684
SMITHFIELD DUKES RENEE	8-11	305-2X	15000	761
SMITHFIELD PRINCES CUDDLES	7-07	305-2X	17700	760
SMITHFIELD HORNET RAYMONDE	6-06	305-2X	13380	617
SMITHFIELD DUKE MILKWAY	6-02	305-2X	14980	692
SMITHFIELD ACES BONNIE	5-01	305-2X	14810	745
SMITHFIELD CORP READY	5-00	296-2X	13550	638
SMITHFIELD CORP LIZZIE	4-07	305-2X	15410	719
SMITHFIELD SULTANS DEARHEART	4-06	305-2X	14570	687
SMITHFIELD PRINCES CAREFREE	4-00	305-2X	13050	604
SMITHFIELD JUPITERS ALLISON	3-11	305-2X	14750	676
SMITHFIELD PRINCES TINA	3-10	305-2X	14860	783
SMITHFIELD DUTCH MAIDEN	3-08	305-2X	12610	544
SMITHFIELD HORNET HONESTY	3-05	305-2X	15920	659
SMITHFIELD HORNET LAVANA	3-05	305-2X	14030	641
SMITHFIELD HORNET PURPLE HEART	3-01	305-2X	13460	643
SMITHFIELD HORNET BONBON	3-00	305-2X	12720	604
SMITHFIELD CONRADS DEVIL	3-00	305-2X	12600	620
SMITHFIELD DEACON ECHO	2-11	305-3X	17060	759
SMITHFIELD PRINCE PONY	2-09	305-2X	13810	735
SMITHFIELD PRINCE BUTTERFINGER	2-03	305-2X	11990	565
SMITHFIELD DEACON BEULAH	2-01	298-2X	11610	620
SMITHFIELD PRINCE ROSE	2-01	305-2X	12170	595
SMITHFIELD HORNET DEAREST HEART	2-01	294-2X	11780	507
☆ SEAGER JOHN			PRATTSBURG	
SAGEBROOK EMORY POLLY	5-02	305-2X	14030	602
Ohio				
☆ RICHARDSON DANA D & SONS			WAPAKONETA	
BALMORALS FAYVORS RAVE	2-00	305-2X	11570	534
☆ BARGER DONALD L			URBANA	
MAYFLOWERS T MALISA	8-06	319-2X	14350	671
MAYFLOWERS SPARKLING LUELLA	7-02	305-2X	15860	736
☆ RIEGEL PAUL F			AMANDA	
PRIDE N JOY FARMS F GENUINE	5-06	305-2X	16650	704
☆ POLLEY ANDREW			BELLEVUE	
GLEN OAKS TH LEXADON	4-03	305-2X	14050	605
Oregon				
☆ BOSCH CARL			TILLAMOOK	
KILCHONAS SONNET ROSE	5-02	365-2X	23520	922
☆ JUSI ERNEST E SONS			TILLAMOOK	
MAPLE BROOKS E NANNETTE	11-00	298-2X	13710	564
MAPLE BROOKS P GAITHA	9-03	305-2X	16620	654
MAPLE BROOKS P GAITHA	9-08	305-2X	16620	654
MAPLE BROOKS P GAITHA	9-08	305-2X	16620	654
MAPLE BROOKS P GAITHA	9-08	305-2X	16620	654
WILSON VIEW VICTOR ANNE	6-00	305-2X	16740	658
W V D CORPORAL SANDY	5-08	305-2X	16850	671
WILSON VIEW FANCY SANDY	5-01	305-2X	16020	668
W V D WINSTONS PRIDE	4-05	305-2X	14260	593
WILSON VIEW CHOICE PEG	4-05	305-2X	15870	747
W V D MAVERICKS PRISM	4-01	305-2X	16030	739
W V D MAVERICKS CB RASHELL	4-01	305-2X	13000	605
WILSON VIEW DEACONS NICOLE	3-04	305-2X	16850	724
WILSON VIEW WINSTONS PAT	3-02	305-2X	14470	661
WILSON VIEW DEACONS SUGAR	3-01	305-2X	14780	605
WILSON VIEW QUANTITY ANGELA	2-06	305-2X	13390	583
WILSON VIEW MAVERICK ANDRIA	2-05	305-2X	13350	533
WILSON VIEW DARI PATTY	2-04	305-2X	13440	602
WILSON VIEW TOP GOLD	2-03	293-2X	13730	527
WILSON VIEW DEACONS RITA	2-01	305-2X	12420	562
Pennsylvania				
☆ MYERS JOHN D & GINGER S			LITTLESTOWN	
ELSVIEW FARMS LEADERS BEA	5-02	305-2X	14370	626
ELSVIEW FARMS LEADERS LUCILE	5-06	302-2X	14750	706
SUNNYDELL JUPITER CLARISSA	2-10	365-2X	16200	755
SUNNYDELL JUPITER CLARISSA	2-10	365-2X	16200	755
☆ SMITH RICHARD D & VICTORIA M			NEW HOPE	
MAPLE KNOLL WINSTON MAUD	5-09	301-2X	14270	674
MAPLE KNOLL DORAMOST DIVA	5-05	305-2X	16710	725
☆ STUFF RODNEY G			MERCERSBURG	
WALNUT LANE HOLLY	9-10	305-2X	15450	644
WALNUT LANE MELISSA	6-05	305-2X	16900	669
WALNUT LANE FABIANS ELIZA	5-00	305-2X	18130	838
WALNUT LANE T H ELAINE	4-11	305-2X	20210	844
WALNUT LANE F AUDREY	4-05	305-2X	19430	890
WALNUT LANE D F MONA	4-04	305-2X	16630	798
WALNUT LANE T H AGNES	3-07	281-2X	12760	541
WALNUT LANE FABIANS AVON	3-05	305-2X	15190	688
LEADERS P NANCE DELILAH	3-03	305-2X	15660	696
WALNUT LANE KITTY	3-03	305-2X	13580	581
WALNUT LANE BETHANY	3-02	305-2X	13930	767
WALNUT LANE T H PEPPER	2-05	305-2X	13870	615
WALNUT LANE T H PAT	2-04	305-2X	12470	497
WALNUT LANE T P CHRISTMAS	2-04	305-2X	14960	603
WALNUT LANE FABIANS REBECCA	2-02	305-2X	16460	647
WALNUT LANE MAVERICKS ANGELA	2-01	305-2X	14080	644
☆ LINDE K D & ELSE			OXFORD	
LINDENHOF ANDREWS XETA	5-05	365-2X	16300	701
☆ STAHER RICHARD			WINDSOR	
KELSOS GUARDS CARLA	6-05	305-2X	14770	546
KELSOS PILOTS CRIMDALE	6-01	305-2X	14800	591
South Carolina				
☆ EDISTO FARM DHIR #2			DENMARK	
GAYVIL GUARDS LISSA	10-02	305-2X	13870	610
HAMHURST JAMIE BRACY	5-00	305-2X	14330	691
EDISTO FARMS B D THIO	4-08	301-2X	14430	643
EDISTO FARMS DUN ADA	3-09	305-2X	13540	561
EDISTO FARMS DUN DAY	3-09	305-2X	12750	640
EDISTO FARMS TH SIVER	3-08	305-2X	13770	658
EDISTO FARMS DUN DUE	3-04	292-2X	13310	577
EDISTO FARMS M POMA	2-04	305-2X	12480	633
EDISTO FARMS MAVERICK VIOLET	2-01	305-2X	12760	571
EDISTO FARMS F GOARD	2-01	305-2X	12530	489
☆ GROSS EDGAR			RAMBERG	
VALLEY SULTAN CARALA	5-08	305-2X	18610	873
MARY OF FOX BROOK FARM	4-09	305-2X	13610	581
FALCONS PATRICIAN JOYCE	3-01	305-2X	13490	666
ANILORAC GOLDEN CIRA	2-11	305-2X	13790	572
ANILORAC KATHY FAY	2-07	305-2X	13770	699
ANILORAC NOBLE MAMIE	2-00	305-2X	12290	516

Page 23

HOOSIER

INDIANA

A Five-Time Junior Champion In 1982

SICKELS DAIRY SYNBAD AADA
Born September 22, 1981

Junior Champion Female, NJS-Louisville; Junior Champion, Indiana State Fair Junior Show; Junior Champion, Tennessee State Fair Open Show; Junior Champion, Mid-South Fair Open Show; Junior Champion Bred and Owned by Exhibitor, Mid-South Fair Junior Show; Reserve Junior Champion, Mid-South Fair Junior Show. *Owned by Theresa Sickels.*

This senior heifer calf was one of the highlights of our 1982 Junior and Open show season.

Best Wishes For A Happy Holiday Season
And A Prosperous New Year!

SICKELS DAIRY

GENE AND TERRELL SICKELS
RR 3, Winchester, Indiana 47394

Gene (317) 584-7919

Terrell (317) 584-0281

Behind the Barn

It has been a productive fall for these Guernsey breeders who have recently become parents. On September 19 a daughter, Katherine Lee, was born to Kevin and Barbara Nedrow of Nedrow Farms in Clifton Springs, New York. Steve and Paula Kirklin of Walnut Manor Farm in Kalamazoo, Michigan are new parents to Lisa marie. Brian and Suzanne Honebrink of Belle Plaine, Minnesota announce the birth of a son, Justin, born on October 3. Gregory Hans was born on October 7 to John and Betty Kessler of Bay Meadow Farm in Galt, California. June 21 was the birth date of Luke Douglas Buttles with the proud parents, Kevin and Cherry Buttles of Black Creek, Wisconsin.

Congratulations to Alisa Fava of Pennsylvania, second high individual overall and in Guernseys at the national intercollegiate judging contest in late September. She and her teammates from VPI and SU placed second as a team.

New AGCC Members

THE FOLLOWING Guernsey breeders have been accepted as members of The American Guernsey Cattle Club:

KENTUCKY: Scott Adams, Rt. 1, Box 83, Brodhead 40409; James Berryman, Route 2, Nicholasville 40356; James Russell Coffey, Rt. 4, Box 123, Edmonton 42129; Martha Ann Hochstetler, RR 1, Box 184, Allensville 42204.

LOUISIANA: Keith Saucier, Rt. 6, Box 681, Ville Platte 70586.

MARYLAND: Amy Lynn Chason, Roha Farm, Hydes 21082; Jo-Ann Chason, Roha Farm, Hydes 21082; Karen Chason, Roha Farm, Hydes 21082; John H. Myers, Box 318, Worton 21678; Anne Powel, 1200 Trevanion Rd., Union Bridge 21791; Nancy Powel, 1200 Trevanion Rd., Union Bridge 21791; Tom Powel, 1200 Trevanion Rd., Union Bridge 21791; Brett R. Shriver, 2870 Bird View Rd., Westminster 21157; Kathi L. Smith, 1113 Ivy Hill Rd., Cockeysville 21030.

MASSACHUSETTS: Erika L. Fowles, Pine Ridge Rd., Montgomery 01085; Gretchen I. Fowles, Pine Ridge Rd., Montgomery 01085.

MICHIGAN: Stacey Marie Cary, 4799 N. Bliss Rd., Elwell 48832; Mark Edward Dekorne, Box 126, RR 1, Essex Rd., Ellsworth 49729; Kristine M. Hoskins, 6090 Lounsbury Rd., Williamston 48895; Lance P. Lohrke, 28604 J. Dr. So., Homer 49245; Michael R. Philpott, 5795 W. 8th St., Fremont 49412.

MINNESOTA: Dawn Enzenauer, RR 1, Box 124, Ellendale 56026.

MISSISSIPPI: Ben L. Heath, 2614 Hampton Ave., Tupelo 38801.

MISSOURI: Kendra Calvin, Rt. 3, Box 191, Mt. Vernon 65712; Kenlee Calvin, Rt. 3, Box 191, Mt. Vernon 65712; Mark Calvin, Rt. 3, Box 191, Mt. Vernon 65712; Randall Lee Frankenbach, Route 2, Palmyra 63461; John Vieten, Rt. 1, Box 158, Leslie 63056.

NEW YORK: Melody S. Dent, RD 2, Oneonta 13820; John Overbagh, Kidder Rd., Box 144, Sherman 14781; Carrie Ann Riley, Old Sharon Rd., RD 1, Canajoharie 13317; Stanley R. Sutton, RD 1, Jasper 14855; Michelle Young, RD 1, Box 154, Fort Plain 13339.

OHIO: Tim Moore, Rt. 3, Beallsville 43716.

OKLAHOMA: Alma Loretta Chupp, Rt. 1, Box 250, Inola 74036; Dale Chupp, RR 1, Inola 74036; Leon Chupp, RR 1, Inola 74036; Stanley Chupp, RR 1, Inola 74036; Adam Rideout, Rt. 2, Box 147A, Sapulpa 74066; Jared Rideout, Rt. 2, Box 147A, Sapulpa 74066; Jonas Rideout, Rt. 2, Box 147A, Sapulpa 74066; Shana Rideout, Rt. 2, Box 147A, Sapulpa 74066.

PENNSYLVANIA: Steven R. Bernhardt, RD 1, Box 223, Albion 10401; Justin McMurray, 459 Longview Ave., Washington 15301; Carol Pifer, RD 3, Box 31, Reynoldsville 15851.

TEXAS: Charles Lynch, Box 206, Crawford 76638; Randy Ripley, Route 1, Commerce 75428; David Wayne Ruff, Rt. 1, P.O. Box 473, Royse City 75089; Phyllis Ann Ruff, Rt. 1, P.O. Box 473, Royse City 75089; Steven Edward Williams, 206 North Broadway, Caldwell 77836.

VIRGINIA: James L. Armentrout, Rt. 1, Box 250, Keezletown 22832; James H. Cassell, P.O. Box 97, Independence 24348; William B. Cassell II, P.O. Box 97, Independence 24348.

WASHINGTON: Jennifer Kay Franklin, Rt. 2, Box 2394, Sunnyside 98944; Alan Nash, Jr., Rt. 1, Box 334, Orting 98360.

WISCONSIN: Ted Erdman, Rt. 1, Box 280, Ogdensburg 54962; Robert Makos, RR 1, Box 4, Argyle 53504; Gary Lee Moffitt, Rt. 1, Box 174, Elroy 53929; Emily M. Peterson, Rt. 1, Box 70, Malone 53049; Jessica E. Peterson, Rt. 1, Box 70, Malone 53049; Kyle A.R. Peterson, Rt. 1, Box 70, Malone 53049; Burdette A. Rawson, RR 4, Platteville 53818; Jim Van Patter, Box 206, Glen Flora 54526; Christina J. Vilter, N56 W30020 Hwy. K, Hartland 53029; James C. Vilter, N56 W30020 Hwy. K, Hartland 53029; Timothy W. Vilter, N56 W30020 Hwy. K, Hartland 53029;

CORRECTION

Some placings for the Massachusetts State Show on pages 103 and 17 of the October issue were not correct as submitted. Following are the corrected placings. Kristen Fowles had the first Senior Calf in the Junior Show. Sunnydell Deacon Elvira. This calf also placed second in the open show. The Grand Champion of the Junior show was the entry of Lea Mary Paine, Grassland Nev Julia. This Three-Year-Old was also the Reserve Grand Champion of the open show and first in her class. Merit Guernseys showed the Junior Champion, Carlsons Extra Roe.

KS STATE FAIR *from page 80*

Kansas Regional Herd (2)

1. East; 2. West.

*Best Udder

Oregon State Fair

Wilsonview Dairy of Tillamook, Oregon had quite a day at the Oregon State Fair Guernsey Show on August 29 in Salem. They loaded up the Grand and Reserve Grand Champion Females and Champion and Reserve Champion Uddered Cows. WVD Choice CB Rosie, the first place Aged Cow, went on to be named Grand Champion Female. Wilsonview Top Star was Reserve Grand Champion Female. This Clovelly Top Hornet daughter was top in the Two-Year-Old class. She also was designated Champion-Uddered cow for the show. Aged Cow WVD Mavericks CB Rashell was Reserve Champion Uddered Cow.

Susie Jensen of Forest Grove showed Wil Rene Telestar Taffy to Junior Champion honors. This Maurana Wis Telestar daughter is a Senior Yearling. Junior Calf Goldilocks of Valley View was the Reserve Junior Champion. A Family Hill Top Bravo daughter, she was the entry of the Staehely Brothers of Oregon City.

Dawson Jordon of Fort Collins, Colorado was the official for the 55 entries in this AGCC-approved show. Oregon Guernsey Queen Jackie Jansen of Forest Grove assisted in the presentation of ribbons and trophies to the winning exhibitors. Wilsonview Dairy took home both Premier Breeder and Exhibitor awards.

Junior Heifer Calf

1. Goldilocks of Valley View, Donald Staehely, Oregon City; 2. Valley View Valiants Laughter, Staehely Brothers, Oregon City; 3. Wakena Choice Amber, Carl Aschoff, Boring.

Senior Heifer Calf

1. Wilsonview Maverick Geraldine, Wilsonview Dairy, Tillamook; 2. Valley View Bravos Peaches, Staehely Brothers, Oregon City; 3. Wakena Choice Happiness, Carl Aschoff, Boring.

Junior Yearling Heifer

1. Valley View Deaconess Cindie, Staehely Brothers, Oregon City; 2. Wil Rene Choice Angel, Jansen Family, Forest Grove; 3. Wakena Deacon Chris, Carl Aschoff, Boring.

Senior Yearling Heifer

1. Wil Rene Telestar Taffy, Susie Jansen, Forest Grove; 2. Wakena Deacon Margie, Carl Aschoff, Boring; 3. Wilsonview Deacon Anna, Wilsonview Dairy, Tillamook.

Junior Best Three Females

1. Wil-Rene Farms, Forest Grove; 2. Staehely Brothers, Oregon City; 3. Wilsonview Dairy, Tillamook.

Two-Year-Old Cow

1. Wilsonview Top Star, Wilsonview Dairy, Tillamook; 2. Wil Rene Q Allison, Wil-Rene Farms, Forest Grove; 3. Wilsonview Maverick Amber, Wilsonview Dairy, Tillamook.

Three-Year-Old Cow

1. Wilsonview Top Gold, Wilsonview Dairy, Tillamook; 2. Wil Rene Bonanza Inez, Wilbur & Irene Jansen, Forest Grove; 3. Wilsonview Maverick Andria, Wilsonview Dairy, Tillamook.

Four-Year-Old Cow

1. Valley View Jolly Dream Staehely Brothers, Oregon City; 2. Wilsonview Fancy Anita, Wilsonview Dairy, Tillamook; 3. Valley View Velitas Carol, Staehely Brothers, Oregon City.

Aged Cow

1. WVD Choice CB Rose, Wilsonview Dairy, Tillamook; 2. Wakena N Prince Radiant, Carl Aschoff, Boring; 3. WVD Mavericks CB Rashell, Wilsonview Dairy, Tillamook.

Senior Best Three Females

1. Wilsonview Dairy, Tillamook; 2. Staehely Brothers, Oregon City; 3. Wil-Rene Farms, Forest Grove.

Oregon State Fair Special

1. Wilsonview Dairy, Tillamook; 2. Staehely Brothers, Oregon City; 3. Wil-Rene Farms, Forest Grove.

Exhibitors Herd

1. Wilsonview Dairy, Tillamook; 2. Wil-Rene Farms, Forest Grove; 3. Staehely Brothers, Oregon City.

New Hampshire State Show

Greystone Super Marsha, the senior two-year-old entry of Valley Farm, was named Grand Champion at the Granite State Dairy Jubilee held August 12 in Contoocook. Scott Fisher showed Fisher Farm C Poppy, the Grand Champion of the Junior Show. Jakadee Cyclone Kim was Reserve Grand Champion of the Junior Show. She was shown by Karen Bresslin.

Showmanship winners included Karen Bresslin, senior division; Stephanie Stoughton, junior division and Doug Roy, novice division. Lee Majeskie of College Park, Maryland was the official judge for the show.

Junior Heifer Calf

1. Barely Royal Bennie, Eric Hodgman; 2. Jakadee Faylive Candy, Karen Bresslin; 3. Stone House Extra Sweet, Karen Bresslin.

Senior Heifer Calf

1. Valley Farms Myras Mona, Valley Farm; 2. Pending, Karen Fisher; 3. Sanborn Farm Betsy, John Morton.

Junior Yearling Heifer

1. Jakadee Cyclone Kim, Karen Bresslin; 2. Fisher Farm R Susie, Karen Fisher.

Senior Yearling Heifer

1. Valley Farms Petunas Princess, Valley Farm; 2. Fisher Farm F Holly, Scott Fisher; 3. Fisher Farm SS Roxanne, Karen Fisher.

Junior Two-Year-Old Cow

1. Fisher Farm N Sherry, Karen Fisher; 2. Hollys Choice Candlelight, Crescent Farm.

Senior Two-Year-Old Cow

1. Greystone Super Marsha, Valley Farm; 2. Valley Farms Mirths Molly, Valley Farm; 3. Crescent Nobleman Sunlight, Crescent Farm.

Three Years and Under Five Cow

1. Choices Golden Amber Light, Crescent Farm; 2. Fisher Farm N Honey, Scott Fisher; 3. Brooks Side Fayvor Mindy, Valley Farm.

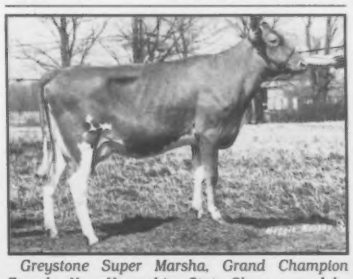

Greystone Super Marsha, Grand Champion Female, New Hampshire State Show, owned by Valley Farms in Walpole, NH.

Aged Cow

1. Fisher Farm C Poppy, Scott Fisher; 2. Valley Farms Junes Jonquil, Valley Farm; 3. Hollirex Golden Goldilock, Crescent Farm.

Dry Cow

1. Cat Den Mountain Sunshine, Crescent Farm; 2. Crescent Choice Peach, Stephanie Stoughton.

Three Best Females

1. Fisher Farm; 2. Valley Farm.

Junior Exhibitor Herd

1. Scott Fisher; 2. Karen Fisher.

Dam-Daughter

1. Cat Den Mountain Sunshine, Crescent Farm; 2. Fisher Farm N Honey, Scott Fisher; 3. Fisher Farm C Cathy, Karen Fisher.

Get Of Sire

1. Housleys Dari Fayvor, Valley Farm; 2. Kellogg Minnies Choice, Fisher Farm; 3. Kellogg Minnies Choice, Crescent Farm.

Produce Of Dam

1. Emerys Golden Amber Light, Crescent Farm; 2. Chedco Fabulous Janet, Karen Bresslin; 3. Fisher Farm N Honey, Scott Fisher.

Minnesota State Fair

Dutch Mill Farm of Sparta, Wisconsin showed their four-year-old class winner, Dutch Mill Fernells Betty, to Grand Champion Female at the Minnesota State Fair on August 31 in St. Paul. She is a daughter of Dutch Mill Top Hornets Fernell. The show's Reserve Grand Champion was three-year-old Misty Lane Bubbles. This Welcome Fancy Top Dollar daughter was the entry of Mark Fritsche of New Ulm.

AGCC President Russell Wirt and Family of Lewiston showed their winning Senior Yearling to the Junior Championship. Maple Leaf Hornets Gold Peachy is a Clovelly Top Hornet daughter. The Wirt Family also took home both the Premier Breeder and Exhibitor awards. Dutch Mill Farms showed the Reserve Junior Champion, Dutch Mill Fayvors Paula, a senior yearling Housleys Dari Fayvor daughter.

Schwinghamer Farm Captain was named Grand Champion Bull. This Clovelly Top Hornet son was shown by Bert and Gert Schwinghamer of Albany. Reserve Grand Champion Male was Pine Ridge M D Butterboy, a Wee Manor Top Dividend son shown by Chris Skaar and Sons of Hayward.

Maple Leaf Sting was the Junior Champion Bull. He is a Clovelly Top Hornet son and was shown by Russell Wirt and Family. Len Mar Bessies Tellem, a Maurana Wis Telestar son, was named Reserve Junior Champion Bull. He was exhibited by Leonard Voorhees and Sons of Danver.

Dr. C.F. Foreman of Ames, Iowa evaluated

Grand and Reserve Champion Females, Minnesota State Fair. (L-R) Mary Skaar, Reserve Grand Champion Misty Lane Bubbles, Paul Fritsche, Grand Champion Dutch Mill Fernells Betty, Roy Jacobs and Linda Basse.

HOOSIER GUERNSEYS

INDIANA

We Had A Great National Show In Louisville With The First Place Best Three Females

Our Winning Group Included . . .

LAMBRECHT F TAMMY (VG-89)

Sired by Housleys Dari Fayvor. Second Four-Year-Old, 1982 NJS-Louisville, third Four-Year-Old, NGS-Louisville. Fresh August 26 with a son by Big Tex. MC Dev +944M +116F. Bred and owned by Jeff Lambrecht.

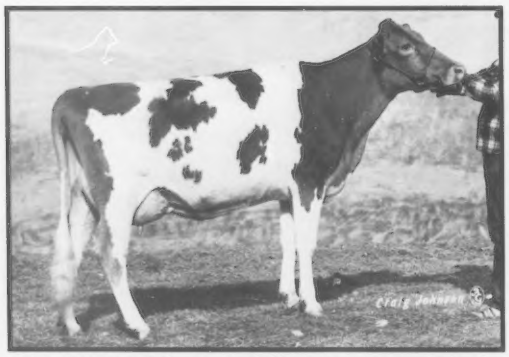

LAMBRECHT FAME B LOLA (VG-86)

2Y 7,048M 4.1% 489F 144D RIP

Sired by Hildiemaid Flashs Fame B. Bred 9-8 to Co Hill Farms T H Big Tex. Member of the first Best Three Females, 1982 NGS-Louisville.

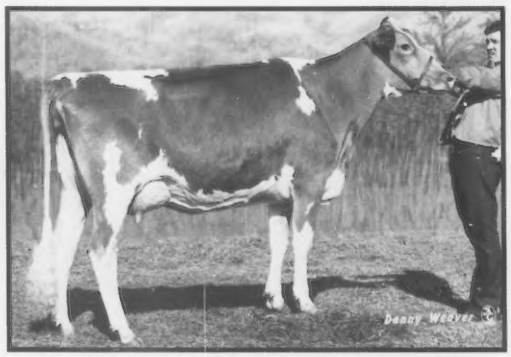

LAMBRECHT TELESTAR EMILY (NA)

Sired by Maurana Wis Telestar. Seventh Senior Two-Year-Old, 1982 NJS-Louisville, 14th Senior Two-Year-Old, 1982 NGS-Louisville. Owned by Jeff Lambrecht.

Lambrecht Guernseys

Paul Lambrecht and Family
RR 16, Box 18
Bedford, Indiana 47421
Phone (812) 275-4059

Jerry Lambrecht and Sons
RR 16, Box 20
Bedford, Indiana 47421
Phone (812) 279-2486

HOOSIER GUERNSEYS

INDIANA

A DREAM COME TRUE

1982 Joe Eves Type & Production Winner

At the NGS-Louisville Patsy won the prestigious Eves Award for outstanding production. A Gold Star Dam, she is backed by two generations of Very Good dams.

FERNORA CHOICE PATSY (90)

7/82 CI: +1,197M −.06% +50F +$170
CIT +2.3, CPI +293-55th in the breed
4-03 22,999M 988F 305D 2X
Third Aged Cow, second best udder, 1982 NGS-Louisville; Grand Champion Indiana cow, second Dry Cow, member of first Best Three Females and Exhibitor's Herd, 1982 Indiana State Fair. Sired By Kellogg Minnies Choice.

Many things have contributed to Patsy's success. We thank our parents for their help in getting us established at Rolling Lea. We also thank Leroy and Nita Lindley for their encouragement since we have been in the Guernsey business and for their assistance in getting Patsy ready at Louisville. Thanks to Sunnydell Farm for purchasing our Kentucky Fall Sale consignment.

"Breeding The Kind That Pay In Every Way"

ROLLING LEA FARMS, INC.

RR 1, Box 12
Thorntown, IN 46071

Dave and Robin Haag
Phone (317) 436-7057

Farm is located 1½ miles West of Thorntown on State Route 47

the 222 entries for this AGCC-approved event.

Bull Calf

1. Len Mar Bessies Tellem, Chris Skaar & Sons, Hayward; 2. Schwinghamer Farm Gomer M, Bert & Gert Schwinghamer, Albany; 3. Plegrovsant George, Martin Melchert, Waconia.

Junior Yearling Bull

1. Four Winds Lucky Eddie, William Vilter, Hartland, WI; 2. Alchrist Marshal Maylon, Phil Tennis & Family, Hayward; 3. Plegrovsant General, Martin Melchert, Waconia.

Senior Yearling Bull

1. Maple Leaf Sting, Russell Wirt & Family, Lewiston.

Two Years and Older Bull

1. Schwinghamer Farm Captain, Bert & Gert Schwinghamer, Albany; 2. Pine Ridge M D Butterboy, Chris Skaar & Sons, Hayward; 3. Evergreen Farm Yankee, Evergreen Farms, Norwood.

Junior Heifer Calf

1. Four Winds Atlantic Jolly, James Vilter, Hartland, WI; 2. Up The Creek Jackpots Audree, Up The Creek Farm, Lester Prairie; 3. Four Winds Extra Folrie, William Vilter, Hartland, WI.

Senior Heifer Calf

1. Sherburne Prairie B Milly, Sherburne Prairie Farm, Menomonie, WI; 2. Up The Creek Fayvors Magic, Up The Creek Farm, Lester Prairie; 3. Jensgolden Telestar Twinkle, Dale Jensen, Amery.

Junior Yearling Heifer

1. Up The Creek Telestars Effie, Up The Creek Farm, Lester Prairie; 2. Up The Creek Telestars Tickle, Up The Creek Farm, Lester Prairie; 3. Alchrist Top Mandy, Phil Tennis & Family, Hayward.

Senior Yearling Heifer

1. Maple Leaf Hornets Gold Peachy, Russell Wirt & Family, Lewiston; 2. Dutch Mill Fayvors Paula, Dutch Mill Farm, Sparta, WI; 3. Hilldale Standy Taffy, Earl Wachholz, Winona.

Three & Four-Year-Old Dry Cow

1. Dutch Mill Fernells Patina, Dutch Mill Farm, Sparta, WI; 2. Level Gold Quantity Dora, Bert & Gert Schwinghamer, Albany; 3. Maple Leaf Medals Deane, Lakeys Circle Farm, Trempealeau, WI.

Aged Dry Cow

1. Gold Manor D F Orchid, Dutch Mill Farm, Sparta, WI; 2. Lakeview Fayvors Dani, Lakeview Acres, Clearbrook; 3. Strauch Farms Fayvor Liza, Dutch Mill Farm, Sparta, WI.

Two-Year-Old Cow

1. Maple Leaf Medal Lib, Russell Wirt & Family, Lewiston; 2. Maple Leaf Hornets Goldicurls, Russell Wirt & Family, Lewiston; 3. Three Cliffs Erma, Three Cliffs Farm, Chaska.

Three-Year-Old Cow

1. Misty Lane Bubbles, Mark Fritsche, New Ulm; 2. Level Gold Deacons Elna, Eugene Jensen & Sons, Balsam Lake, WI; 3. Halcyon Choice Violet, Forest Home Farms, Athens, WI.

Four-Year-Old Cow

1. Dutch Mill Favorites Bunny, Dutch Mill Farm, Sparta, WI; 2. Smithfields TD Julys Nightmare, Forest Home Farms, Athens, WI; 3. Hilldale TH Jessica, Earl Wachholz, Winona.

Aged Cow

1. Fauver Hill Billy Alicette, William Vilter, Hartland, WI; 2. Three Cliffs Cheer, Three Cliffs Farm, Chaska; 3. Alchrist Royal Majesty, Phil Tennis & Family, Hayward.

Best Three Female

1. Dutch Mill Farm, Sparta, WI; 2. Russell Wirt & Family, Lewiston; 3. Three Cliff Farm, Chaska.

Produce Of Dam

1. Dutch Mill Farm, Sparta, WI; 2. Eugene Jensen & Sons, Balsam Lake, WI; 3. Empire Farm, Paynesville.

Get Of Sire

1. Russell Wirt & Family, Lewiston; 2. Dutch Mill Farm, Sparta, WI; 3. Up The Creek Farm, Lester Prairie.

District Herd

1. Southeast; 2. East Central; 3. Central.

Missouri State Fair

Rilley Stewart of Macomb showed Four-Year-Old Stewarts Beauty to Grand Champion honors at the Missouri State Fair on August 22 in Sedalia. The Reserve Grand Champion rosette went to Wallis Kay Hydro. This Aged Cow was the entry of Margaret Wallis of Springfield.

The Junior and Reserve Junior Champion awards were both won by Ryan Estes of Ozark. Senior Yearling Vineland DF Honet Sandy was named the Junior Champion, while Shady View DF Bealua, a Junior Yearling, was the Reserve Junior Champion.

The judge for the show was Frank Sivesind of Waukon, Iowa.

Junior Heifer Calf (14)

1. Shady View OCE Barbar, Jerry Estes, Nixa; 2. Prairie View Betties Buddy, Elizabeth Baker, Hamilton; 3. Ballay Skipper Dillie, Todd Ballay, Verona.

Senior Heifer Calf (7)

1. Geo Mars Jake Miranda, Mike Frankenbach, Hannibal; 2. Shady View TJ Carrie, Jerry Estes, Nixa; 3. J Mar Nell Choice Marcie, Sam Parrott, Knob Noster.

Junior Yearling Heifer (11)

1. Shady View DF Bealua, Ryan Estes, Ozark; 2. Shady View DF Giunic, Gary Estes, Ozark; 3. Prairie View Bunnys Bunkie, Elizabeth Baker, Hamilton.

Senior Yearling Heifer (13)

1. Vineland DF Honet Sandy, Ryan Estes, Ozark; 2. Myown Lorens P Jewell, Rusty Estes, Ozark; 3. Shady View TJ Barbie, Jerry Estes, Nixa.

Dry Three and Four-Year-Old Cows (5)

1. Fralda Navajos Rachel, Elizabeth Baker, Hannibal; 2. Bumgarners Hydro Annika, Teresa Bumgarner, Springfield; 3. Timber Ridge Command Nita, Timber Ridge Farm, Cairo.

Grand Champion Female, Missouri State Fair, (L-R) Margaret Wallis, Stewarts Beauty and Rilley Ford.

Dry Aged Cow (3)

1. Geo Mar Transfer Mary, Frankenbach Farms, Hannibal; 2. Hartdale Golden Fawn, Kevin Hartmann, St. James; 3. Timber Ridge Shazam Tornado, Timber Ridge Farm, Cairo.

Two-Year-Old Cow (14)

1. Wallis Judy Blue Chip; Margaret Wallis, Springfield; 2. Stewarts Cheer, Rilley Stewart, Macomb; 3. Foremost Billys FS Meredith, University of Missouri, Columbia.

Three-Year-Old Cow (6)

1. Wallis Bonnet, Margaret Wallis, Springfield; 2. Hill Lakes Muse, Greg Frankenbach, Palmyra; 3. Lyon Farms F Lindy, Michael Sprick, New Haven.

Four-Year-Old Cow (6)

1. Stewarts Beauty, Rilley Stewart, Macomb; 2. Wallis Hydro Joy Emory, Margaret Wallis, Springfield; 3. Mungles N Country Boys Trishia, Frankenbach Farms, Hannibal.

Aged Cow (10)

1. Wallis Kay Hydro, Margaret Wallis, Springfield; 2. Stewarts Ribbon, Rilley Stewart, Macomb; 3. Lyon Farms T Pamela, Michael Sprick, New Haven.

Dairy Herd (6)

1. Margaret Wallis, Springfield; 2. Rilley Stewart, Macomb; 3. Frankenbach Farms, Hannibal.

Best Three Females (9)

1. Margaret Wallis, Springfield; 2. Rilley Stewart, Macomb; 3. Beth Baker, Hamilton.

Produce Of Dam (4)

1. Margaret Wallis, Springfield; 2. Todd Ballay, Verona; 3. Sherri Hartmann, St. James.

Daughter-Dam (5)

1. Elizabeth Baker, Hamilton; 2. Rusty Estes, Ozark; 3. Sherri Hartmann, St. James.

Nebraska State Fair

Tom Konecky of Wahoo led his first place Aged Cow, Beauty View Fayvor Ruby, to Grand Champion honors at the Nebraska State Fair on September 10 in Lincoln. The Reserve Grand Champion ribbon went to the two-year-old entry of Eldean Moormeier of Roca. Moormeier Farms BS Trudie is an Imig Farms Beautys Sundance daughter.

The Junior Champion award went to Beauty View Fayette Monica, also owned by the Konecky Family. The winning Junior Calf, Haysettes Tel Pralene, went on to be named the Reserve Junior Champion for Jennie Nitz of Cedar Bluffs.

Tom Konecky's first place Four-Year-Old, Metzger Patrick Margo, topped the Golden Performance class with a record of 16,310M 668F, +4,619M over herdmates. The

Page 101

Beauty View Fayvor Ruby, Grand Champion Female, Nebraska State Fair, Kathy Konecky and Theresa Konecky, exhibitor.

NEBRASKA STATE FAIR *from page 100*

Konecky Family also took home both Premier Breeder and Exhibitor banners.

Nebraska Dairy Princess Dorren Vokoum and Junior Dairy Princess Lana Steenhausen, both of Lincoln, helped to present ribbons and trophies to the winning exhibitors. John McKitrick of Columbus, Ohio evaluated the 77 entries in this AGCC-approved show.

The top three entries in each class follow.

Junior Heifer Calf (9)

1. Haysettes Tel Pralene, Jennie Nitz, Cedar Bluffs; 2. Imig Farms Premiers Olita, Imig Farms, Seward; 3. Imig Farms Lancers Glow, Imig Farms, Seward.

Intermediate Heifer Calf (4)

1. Moormeier Farms K N C Polly, Moormeier Farms, Roca; 2. Beauty View Royal Maggie, Tom Konecky Family, Wahoo; 3. Imig Farms Brass Gem, Imig Farms, Seward.

Senior Heifer Calf (9)

1. Moormeier Farms D Montie, Moormeier Farms, Roca; 2. Moormeier Farms HDF Laura, Moormeier Farms, Roca; 3. Milchraum Deacon Chrissy, Jay Nitz, Cedar Bluffs.

Junior Yearling Heifer (13)

1. Moormeier Farms D Lily, Moormeier Farms, Roca; 2. Moormeier Farms D S Deanne, Moormeier Farms, Roca; 3. Beauty View Extra Puzzy, Tom Konecky Family, Wahoo.

Senior Yearling Heifer (10)

1. Beauty View Fayette Monica, Tom Konecky Family, Wahoo; 2. Moormeier Farms D Sugar, Moormeier Farms, Roca; 3. Imig Farms Wis Domino Gratitude, Imig Farms, Seward.

Junior Get Of Sire (3)

1. Fairley Farm Duke, Moormeier Farms, Roca; 2. Maurana Wis Telestar, Richard Hays, Odell; 3. Dutch Mill Telestars Fayette, Tom Chapman, North Bend.

Two-Year-Old Cow (10)

*1. Moormeier Farms BS Trudie, Eldean Moormeier, Roca; 2. Moormeier Farms BS Holly, Eldean Moormeier, Roca; 3. Haysetts Deacons Blossom, Richard Hays, Odell.

Three-Year-Old Cow (8)

*1. Fawnlyn F H W D Beth, Jay Nitz, Cedar Bluffs; 2. Beauty View L H Yoyo, Tom Konecky Family, Wahoo; 3. Crescent Hill Farm M Renee, Richard Lorensen, Weeping Water.

Four-Year-Old Cow (6)

1. Metzger Patric Margo, Tom Konecky Family, Wahoo; 2. Beauty Vie Jolly Patty, Tom Konecky Family, Wahoo; *3. Beauty View Jolly Marie, Tom Konecky Family, Wahoo.

Aged Cow (4)

*1. Beauty View Fayvor Ruby, Tom Konecky, Wahoo; 2. Haysetts Hornets Reda, Richard Hays, Odell; 3. Imig Farms Extra Opal, Imig Farms, Seward.

Dry Cow (4)

1. Moormeier Farms C M Mamby, Moormeier Farms, Roca; 2. Valley Hill Bretty Pauly, Imig Farms, Seward; 3. Fairley Farm D M Dale, Imig Farms, Seward.

Golden Performance (9)

1. Metzger Patrick Margo, Tom Konecky Family, Wahoo; 2. Moormeier Farms CM Mamby, Moormeier Farms, Roca; 3. Beauty View Fayvor Ruby, Tom Konecky Family, Wahoo.

Produce Of Dam (2)

1. Mungles Dukes Petal, Richard Hays, Odell; 2. Imig Farms Extra Opel, Imig Farms, Seward.

Dam And Daughter (6)

1. Richard Hays, Odell; 2. Imig Farms, Seward; 3. Terry Chapman, North Bend.

Senior Get Of Sire (3)

1. Imig Farms Beautys Sundance, Moormeier Farms, Roca; 2. Fauver Hills Wis Domino, Imig Farms, Seward; 3. Lyrene Wistar Deacon, Richard Hays, Odell.

Dairy Herd (5)

1. Moormeier Farms, Roca; 2. Tom Konecky, Wahoo; 3. Richard Hays, Odell.

Best Three Females (5)

1. Moormeier Farms, Roca; 2. Tom Konecky, Wahoo; 3. Richard Hays, Odell.

*Best Udder

State Fair Of Texas

Chosen Acres DF Mindy was named Grand Champion Female by Judge Ray Spann of Jackson, Tennessee during the 1982 Pan American Livestock Exposition on October 15 at the State Fair of Texas in Dallas. This Three-Year-Old is owned by Bob Griggs of Mustang, Oklahoma. The Reserve Grand Champion was Olympic View TH Rachel, also shown by Bob Griggs.

Golden Dew Victorys Roberta, the winning Junior Yearling was named Junior Champion Female. She also was the entry of Bob Griggs. The top Senior Calf, Lavon Farms Sweet Thing, took home the Reserve Junior Champion rosette. She was the entry of Lavon Farms of Plano, Texas.

The Premier Breeder award was presented to Lavon Farms while the Premier Exhibitor banner went to Bob Griggs.

Following is a list of the top three animals in each class:

Junior Heifer Calf

1. Heart O Gold Almighty Karen, John & Pam Arnold, TX; 2. Mungles Jupiters Merry Jill, Mungles Farm, OK; 3. Lavon Farms Fayvor Frannie, Lavon Farms, TX.

Intermediate Heifer Calf

1. Heart O Gold KH Ivory, John & Pam Arnold, TX; 2. Three Ms Diamond Rebecca, Marcie Fitzgerald, TX; 3. Lavon Farms Choice Eddy, Lavon Farms, TX.

Senior Heifer Calf

1. Lavon Farms Sweet Thing, Lavon Farms, TX; 2. Golden Dew King Henry Corrine, Bob Griggs, OK; 3. Heart O Gold Atlantic Marcey, John & Pam Arnold, TX.

Junior Yearling Heifer

1. Golden Dew Victorys Roberta, Bob Griggs, OK; 2. Lavon Farms Extra K Hemy, Amie Malone, TX; 3. RRS Boy Frances Booger Bear, Robin Smith, TX.

Senior Yearling Heifer

1. Heart O Gold Extra Fancy, John & Pam Arnold, TX; 2. J Mar Nell DF Freida, Bob Griggs, OK; 3. Red Hill Cindy, Bob Griggs, OK.

Junior Get Of Sire

1. Fayvors Top Roe Boy, RRS Farms, TX.

Senior Yearling Heifer In Milk

1. RRS Fayvor B King Peanuts, Robin Smith, TX.

Two-Year-Old Cow

1. Olympic View TH Rachel, Bob Griggs, OK; 2. Lavon Farms Fayvor Frances, Lavon Farms, TX; 3. Yorks Fayvor Mandy, Kenneth Zachary, TX.

Three-Year-Old Cow

1. Chosen Acres DF Mindy, Bob Griggs, OK; 2. Golden Dew Deacons Lilly, Bob Griggs, OK; 3. Mungles L Hornets Manzie, John & Pam Arnold, TX.

Four-Year-Old Cow

1. Magnolia Maverick Dollylee, Bob Griggs, OK; 2. Cedar Way Fernell Mademoiselle, John & Pam Arnold, TX; 3. Lavon Farms B Nasturtium, Lavon Farms, TX.

Aged Cow

1. Lavon Farms Fay Fran, Lavon Farms, TX; 2. Mungles Rose Prince Duchess, Randy Smith, TX; 3. Mungle Top Jolly Thimble, Mungles Farm, OK.

Best Three Females

1. Lavon Farm, TX; 2. Mungles Farm, OK; 3. Bob Griggs, OK.

Breeders Herd

1. Bob Griggs, OK; 2. John & Pam Arnold, TX; 3. Lavon Farms, TX.

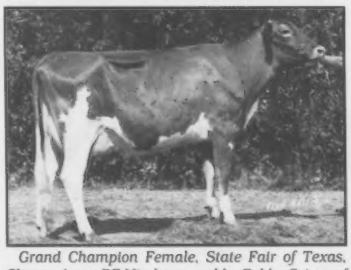

Grand Champion Female, State Fair of Texas, Chozen Acres DF Mindy, owned by Bobby Griggs of Mustang, OK.

Pacific Northwest Evergreen Classic

Western Glow Alstar Amanda was named Grand Champion Female at the Pacific Northwest Evergreen Classic on August 18 in Lynden, Washington. Markwell Farm of Lynden showed this top quality Aged Cow. Olympic View Farms of Lynden led their Senior Two-Year-Old to Reserve Grand Champion honors. Olympic View TH Rachel was also named best udder of all breeds at the show. The Junior Champion rosette went to Olympic View TB Foxy. This Senior Yearling was also shown by Olympic View Farms.

The Premier Breeder and Exhibitor banners were presented to Olympic View Farms. Henry Giacomini of Ferndale, California judged the 71 quality entries in this AGCC-approved show.

Following are the top three animals in each class:

Junior Heifer Calf (8)

1. Olympic View Baker Henna, Olympic View Farms, Lynden; 2. Markwell Ivan Randi, Markwell Farm, Lynden; 3. LenAires Ja Da Pal, Brent Lenssen.

Page 106

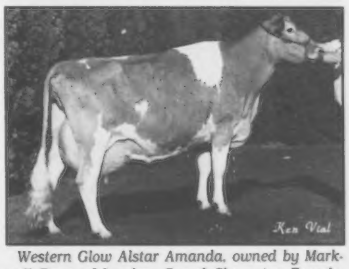

Western Glow Alstar Amanda, owned by Markwell Farm of Lynden, Grand Champion Female, Pacific Northwest Evergreen Classic.

IOWA GUERNSEYS ARE GREAT
In Efficiency
In Production
In Show Ring Performance

The 1981 Iowa DHIA annual summary reports

1. A higher percentage of the 59 Guernsey herds on test in Iowa are above the 550 pound fat level than *ANY* other breed.
2. Dollar return per dollar of feed fed is at least equal to that of *ANY* other breed in the state.

Now, with higher prices from end-product pricing available to many Iowa Guernsey producers, we are in an even more favorable position.

At the 1982 World Dairy Expo—SECOND PLACE STATE HERD

IOWA GUERNSEYS ARE GREAT . . . Inquire about breeding stock from IOWA!

IOWA GUERNSEY BREEDERS' ASSOCIATION

Vernon Winterhof, Secretary
RR 1, Aurelia, Iowa 51005 • Telephone (712) 434-5416

Four Cows With Over 100,000 Pounds And Still Going Strong!

True Values Hildene Hazel (86)
Sire: Prairie Moon B Ron
Lifetime to date 116,440M 5,752F 2,534D
7-00 17,380M 4.8% 839F 305D
8-03 18,280M 4.9% 890F 305D
9-05 17,270M 4.5% 781F 305D

True Values Tara Lee (75)
Sire: Western Glow Melbas Champion
Lifetime to date 107,790M 4,955F 2,606D
4-03 16,050M 4.4% 704F 305D
5-05 15,060M 4.4% 667F 305D
8-11 14,640M 4.8% 696F 305D

South Lane Ruby (75)
Sire: True Values Anton
Lifetime to date 103,780M 3,981F 2,289D
5-06 15,920M 3.7% 596F 305D
6-08 18,130M 3.9% 702F 305D
7-09 15,320M 3.6% 551F 305D

South Lane Wilma (83)
Sire: True Values Anton
Lifetime to date 102,260M 4,613F 2,397D
4-07 16,650M 4.1% 686F 305D
6-00 16,070M 4.4% 699F 305D
7-03 17,990M 4.4% 795F 305D

SOUTH LANE FARM

William A. Graf • NEYEN Brothers
RR 1, Box 129 • Epworth, Iowa 52045
Telephone (319) 744-3444

Second At The NGS-Madison

Rolling View Acres WD Grace

Second Senior Yearling, 1982 NGS-Madison; Third, 1982 Iowa State Fair; Third, 1982 Waterloo Dairy Cattle Congress. Grace is sired by Lyrene Wistar Deacon.

ROLLING VIEW ACRES

Registered Guernseys Since 1953

RR 1, Hopkinton, Iowa 52237

Francis Feldmann & Sons (319) 926-2728

Mr. & Mrs. Robert Feldmann (319) 926-2370

YOUNG AND WORKING HARD

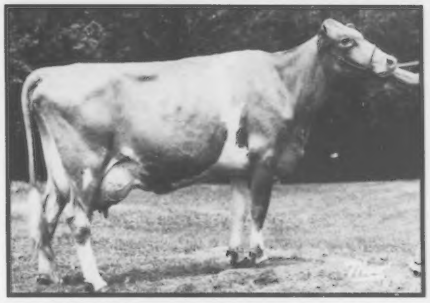

PR 1 Willie (VG-86)

1-11 14,160M 4.7% 669F 3.3% 462P 305D

Two Of Our Elite Cows

Pfeiffer Hollirex Edrah (D-78)

3-01 16,130M 4.4% 714F 3.7% 543P 305D

Hadleys Tinkle Terri (D-77)

2-10 15,010M 4.5% 682F 3.5% 520P 304D

10/82 RHA 13,380M 636F

GRAVER GUERNSEYS

Don Graver

Rt. 3, Greeley, Iowa 52050

Telephone (319) 925-2801

Visitors Always Welcome!

OUR SHINING YOUNG STAR IS MAKING OUR HOLIDAY BRIGHT

Our Potential All-American

Sunnydale TF Tracy

First Senior Calf and Junior Champion, All-Iowa Fair, West Liberty Fair, Mississippi Valley Fair, National Cattle Congress; First Senior Calf, Iowa State Fair, NGS-Madison; Second Senior Calf, Iowa District Three Show. Tracy is sired by Dutch Mill Telestars Fayette. Her dam is Sunnydales Princess Tina with 3-00 10,700M 5.5% 587F 305D.

SUNNYDALE FARM

Randy and Teri Weiss RR 1, Box 152

Telephone (319) 649-2547 Atalissa, Iowa 52720

IOWA IOWA IOWA IOWA IOWA IOWA IOWA IOWA

NGS-MADISON'S
Best-Uddered Senior Two-Year-Old

PRAIRIE MOON JOLENE

Averaging 45 pounds per day her first five months with these butterfat tests: 6.1%, 4.3%, 4.4%, 4.6%, 5.2%. Second Senior Two-Year-Old, Best Udder, '82 NGS-Madison; Reserve Grand Champion, Best Udder of Breed, '82 Blue Ribbon Show; First '82 District Show. Bred July 29 to Prairie Moon SP Lucky. Has a heifer by Prairie Moon Sambo Joe.

Jolene's Dam

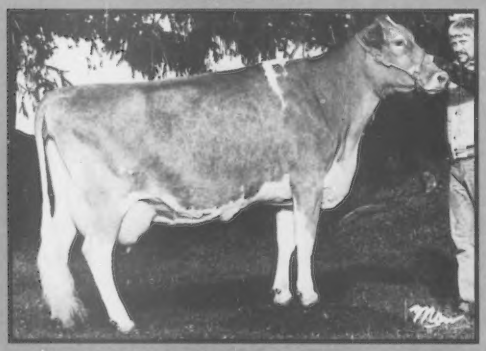

PRAIRIE MOON SAMBO JUDY

Lifetime to date over 70,000M 2,850F in five lactations. Her Deacon daughter is milking well as a two-year-old.

Jolene's Grandam

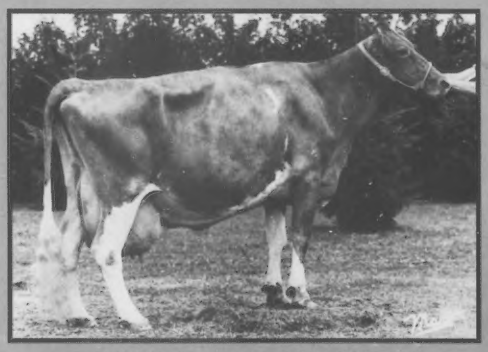

WYNOLA JANETTA (VG-86)

Lifetime to date over 200,000M 9,825F. Second fat, third milk on 1981 National Top Living Lifetime Producer list.

Jolene, from our growing Janetta Family, is one of our favorite young cows. Visitors are welcome to see Jolene and her herdmates.

IOWA

Frank and Carol Sivesind

And Family
RR3, Waukon, IA 52172

Prairie Moon

Guernsey Farm

Month's Quote:
"Work is the meat of life, pleasure, the dessert."

Telephone (319) 568-2068

3½ miles West of Waukon on Old Highway Nine

SANDY HILL'S BEST IN 1982

Sandy Hill Gwens Gayze Joe
2-06 9,430M 4.3% 410F 136D RIP
Proj 18,090M 4.4% 787F 305D
Entered in the All-American Contest. First Two-Year-Old, Senior and Grand Champion—All Iowa Fair; First Junior and Open Shows, Iowa District II; First, West Liberty Show; First and Reserve Grand Champion, Iowa State Fair; First, Grand and Supreme Champion Junior Show, Great Jones County Fair; Eleventh Open Show and Third Junior Show, NGS-Madison; First and Grand Champion Junior Show, Second Open Show, National Cattle Congress. She is owned by Carol Goldsmith and housed at Sandy Hill.

SANDY HILL GUERNSEYS

Don and Glenda Eilers and Family
Carol Goldsmith
Route 1
Scotch Grove, Iowa 52331

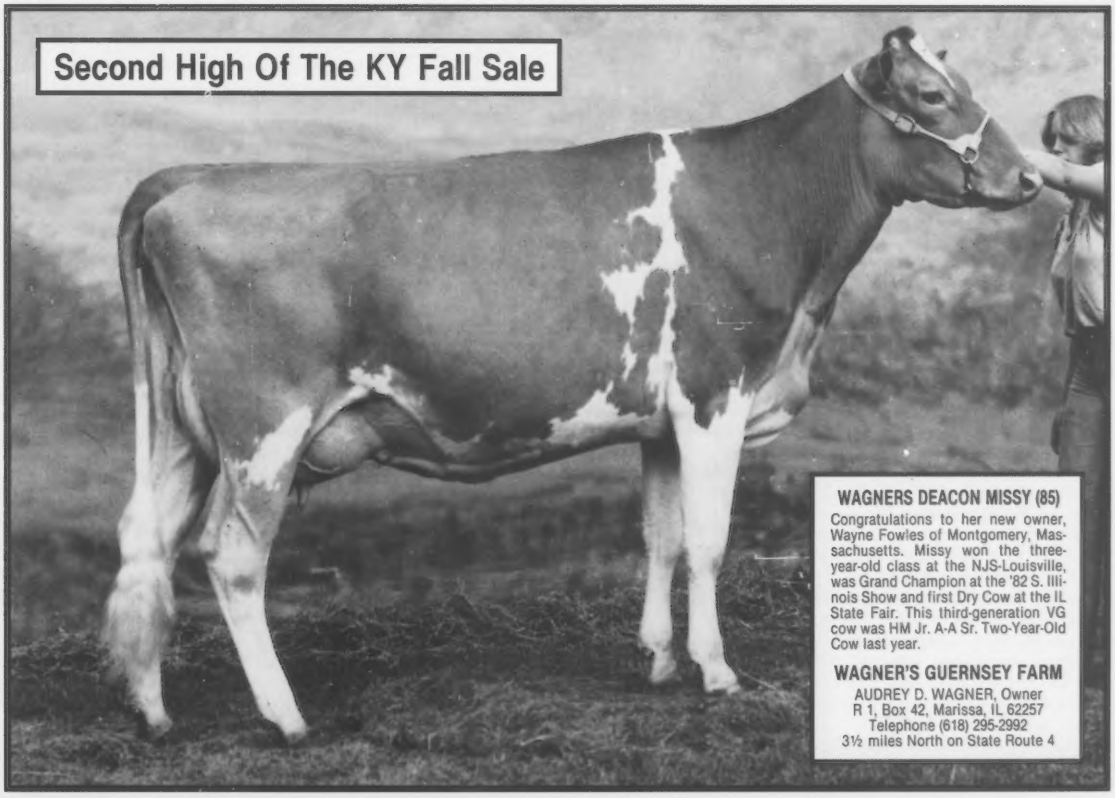

EVERGREEN CLASSIC *from page 101*

Senior Heifer Calf (9)

1. Will O West Loyal Darlin, Will-O-West Farm, Lynden; 2. Olympic View Tit Bev, Olympic View Farms, Lynden; 3. Markwell Premier Joy, Markwell Farm, Lynden.

Junior Yearling Heifer (10)

1. Family Hill M Velour, Jay Lancaster, Ferndale; 2. Olympic View TH Della, Olympic View Farms, Lynden; 3. Rozelyn Ables Bobby, Leon Zweegman, Lynden.

Senior Yearling Heifer (12)

1. Olympic View TB Foxy, Olympic View Farms, Lynden; 2. Olympic View M Stacey, Olympic View Farms, Lynden; 3. Family Hill T Deana, Jay Lancaster, Ferndale.

Junior Two-Year-Old Cow (4)

1. Olympic View J Fine, Olympic View Farms, Lynden; 2. Will O West Margie, Will-O-West Farm, Lynden; 3. Family Hill Pattons Eve, Jay Lancaster, Ferndale.

Senior Two-Year-Old Cow (6)

1. Olympic View TH Rachel, Olympic View Farms, Lynden; 2. Markwell T H Ramette, Markwell Farm, Lynden; 3. Family Hill M Inka, Jay Lancaster, Ferndale.

Three-Year-Old Cow (8)

1. Will O West Hornet Lavon, Will-O-West Farm, Lynden; 2. Robindell Top Delight, Olympic View Farms, Lynden; 3. Northlyn Alstar Pearl, Jay Lancaster, Ferndale.

Four-Year-Old Cow (6)

1. Will O West Alstar Elsa, Will-O-West Farm, Lynden; 2. Robindell Bonnies Cindy, Olympic View Farms, Lynden; 3. Del Eden AM Bloom, Jay Lancaster, Ferndale.

Aged Cow (8)

1. Western Glow Alstar Amanda, Markwell Farm, Lynden; 2. Robindell Top Ecstacy, Olympic View Farms, Lynden; 3. Guildko M Cheri, Jay Lancaster, Ferndale.

Junior Best Three Females (5)

1. Olympic View Farms, Lynden; 2. Jay Lancaster, Ferndale; 3. Will-O-West Farm, Lynden.

Exhibitor Herd

1. Olympic View Farms, Lynden; 2. Will-O-West Farm, Lynden; 3. Markwell Farm, Lynden.

Senior Best Three Females (4)

1. Olympic View Farms, Lynden; 2. Markwell Farm, Lynden; 3. Will-O-West Farm, Lynden.

Sooner State Show

Zum Mallens Choice Boots, the three-year-old entry of Daniel Zum Mallen of Okarche, was named the Grand Champion Female at the Sooner State Dairy Show on August 11 in Lawton, Oklahoma. Reserve Grand Champion and Junior Champion Female honors went to J Mar Nell DF Freida, the entry of Robert Griggs of Mustang. Dr. Chris Woelfel of Texas A & M University was the judge for the show. The Premier Exhibitor and Premier Breeder banners went to Robert Griggs.

Junior Heifer Calf (2)

1. Pending, Aaron Rideout; 2. Zum Mallens Dixie Maverick, Christopher Zum Mallen.

Intermediate Heifer Calf (2)

1. Golden Dew Victorys Roberta, Robert Griggs, Mustang; 2. Golden Dew Extra Nannie, Adam Rideout.

Senior Heifer Calf (2)

1. Golden Dew Victorys Veronica, Robert Griggs, Mustang; 2. Golden Dew King Henry Corrine, Holli Griggs, Mustang.

Junior Yearling Heifer (2)

1. Golden Dew Victorys Roberta, Robert Griggs, Mustang; 2. Golden Dew Extra Nannie, Adam Rideout.

Senior Yearling Heifer (2)

1. J Mar Nell DF Freida, Robert Griggs, Mustang; 2. Mungles Babrills Bonnet, Mungles Guernsey Farm, Atoka.

Junior Get Of Sire (1)

1. Red Hill King Henry, Robert Griggs, Mustang.

Junior Two-Year-Old Cow (1)

1. Red Hill Daisy, Shawn Horton, Ada.

Three-Year-Old Cow (2)

1. Zum Mallens Choice Boots, David Zum Mallen, Okarche; 2. John Potts Maverick Vronann, Steven Zum Mallen, Okarche.

Aged Cow (1)

1. Zum Mallen MRP Golden, David Zum Mallen, Okarche.

Dry Cow (2)

1. Golden Dew Darimans Corrine, Robert Griggs, Mustang; 2. Lavons Farms Delillo, Daniel Zum Mallen, Okarche.

South Carolina State Fair

Dardenella Farm had the Grand Champion Female in their Aged Cow Sawaga Corporal Hilda at the South Carolina State Fair on October 17 in Columbia. Marfred T H Heart was named Reserve Grand Champion. This Senior Two-Year-Old was shown by Marfred Farm.

Big Creek F Corius, the first place Senior Yearling was awarded the Junior Champion rosette. Big Creek Hill Farm Inc. showed this heifer. Marfred Farm led the second place Senior Yearling Marfred T N Honey to Reserve Junior Champion honors.

Premier Breeder and Premier Exhibitor awards were presented to Melldoro Farm. John McKitrick of Columbus, Ohio acted as official for the 73 entries in this AGCC-approved show.

Following is a list of the top three individuals in each class:

Junior Heifer Calf (6)

1. Big Creek Henry Amy, Big Creek Hill Farm Inc.; 2. Hipps Royal Buttercup, Todd Hipp; 3. Myrtledale Dipsy Brassy, Mrytledale Farm.

Intermediate Heifer Calf (5)

1. Big Creek Hill Pre Snell, Big Creek Hill Farm Inc.; 2. Dardenella Dividend Heather, Dardenella Farm; 3. Marfred Baron Peachy, Marfred Farm.

Senior Heifer Calf (16)

1. Big Creek Fay Kim, Big Creek Hill Farm Inc.; 2. Rinehart Dari Becky, Christina Hipp; 3. Butler Hill T Caryl, Brenda Kaye Fowler.

Junior Yearling Heifer (6)

1. Big Creek F Lee Ann, Big Creek Hill Farm Inc.; 2. Melldoro Darifay Morrow, Melldoro Farm; 3. Butler Hill A Isabelle, Brenda Kaye Fowler.

Sawaga Corporal Hilda, owned by Dardenella Farm, Grand Champion Female at the South Carolina State Fair.

Senior Yearling Heifer (13)

1. Big Creek F Corius, Big Creek Hill Farm Inc.; 2. Marfred TN Honey, Marfred Farm; 3. Marfred Extra Brenda, Marfred Farm.

Junior Two-Year-Old Cow (5)

1. Marfred G Penny, Marfred Farm; 2. Melldoro Fond Prince Tina, Melldoro Farm; 3. Myrtledale Premier Blondy, Mrytledale Farm.

Senior Two-Year-Old Cow (6)

1. Marfred TN Heart, Marfred Farm; 2. Myrtledale Choice Barter, Myrtledale Farm; 3. Big Creek F Patsy, Big Creek Hill Farm Inc.

Three-Year-Old Cow (7)

1. Melldoro Darifay Cissy, Melldoro Farm; 2. Melldoro Darifay Honor, Melldoro Farm; 3. Mojud L Dari Little Hope, Dardenella Farm.

Four-Year-Old Cow (4)

1. Big Creek Don Noodle, Big Creek Hill Farm Inc.; 2. Melldoro Fayes Futures Gloria, Melldoro Farm; 3. Marfred Deacon Brandy, Marfred Farm.

Aged Cow (5)

1. Sawaga Corporal Hilda, Dardenella Farm; 2. Migreron Prince Hope, Dardenella Farm; 3. Big Creek Hill Farm Inc.

Best Three Females (6)

1. Melldoro Farm; 2. Big Creek Hill Farm Inc.; 3. Myrtledale Farm.

Exhibitor Herd (6)

1. Big Creek Hill Farm Inc.; 2. Melldoro Farm; 3. Marfred Farm.

Skowhegan State Fair

Carl Hurd, Jr. pulled his first place aged cow, Elmhaven Choice Lilac, into the Grand Champion Female position on August 18 at the Skowhegan State Fair in Skowhegan, Maine. Reserve Grand Champion Female honors went to the top Senior Two-Year-Old Cow, Richton Stella. She was the entry of Joel Madore.

Mar Mik Fayvor Edna, the first place Senior Heifer Calf, was named Junior Champion Female and was exhibited by Mar Mik Farm. Another Hurd entry, Brooks Side K M C Flora Buna, won the Reserve Junior Championship after placing first in the Senior Yearling class.

Richton Farms won the Premier Breeder award with Mar Mik Farm taking home the Premier Exhibitor banner. Wabanaki P Q Star Cleo, the entry of Lois Whitcomb, placed first in the Maine Guernsey Futurity. Roland Ripley of Cortland, New York served as official for this AGCC-approved show.

Junior Heifer

1. Mar Mik Clyclone Lita, Mar Mik Farm; 2. Richton Elvira, Richton Farms; 3. Oaklands Amy, Oaklands Farm.

Intermediate Heifer Calf

1. Oaklands Annette, Oaklands Farm; 2. Sunshine Lady Dyana, Patrick Berenda; 3. Carlsen Frank Trixce, Carl Hurd, Jr.

Senior Heifer Calf

1. Mar Mik Fayvor Edna, Mar Mik Farm; 2. Mar Mik Jer Sally, Wayne Sckofield; 3. Mar Mik Permier Erica, Mar Mik Farm.

Junior Yearling Heifer

1. Wabanaki Super P V P Princes, Lois Whitcomb; 2. Mar Mik Baits Mollie, Mar Mik Farm; 3. Wabanaki Star Nobole Nessie, Lois Whitcomb.

Senior Yearling Heifer

1. Brooks Side K M C Flora Buna, Carl

Page 107

SKOWHEGAN STATE FAIR *from page 106*

Hurd, Jr.; 2. Mar Mik Fayvor Gem, Mar Mik Farm; 3. Mar Mik Fayvor Eryn, Mar Mik Farm.

Junior Two-Year-Old Cow

1. Oaklands Alexis, Oaklands Farm; 2. Wabanaki P Q Choice Tine, Lois Whitcomb; 3. Richton Misty, Richton Farms.

Senior Two-Year-Old Cow

1. Richton Stella, Joel Madore; 2. Oaklands Balerina, Oaklands Farm; 3. Wabanaki P Q Star Cleo, Lois Whitcomb.

Three-Year-Old Cow

1. Burgess Farm Fayvor June, Wayne Sckofield; 2. Richton Flassey, Richton Farm; 3. Mar Mik Holly Mia, Mar Mik Farm.

Four-Year-Old Cow

1. Smithfield Hornet Lavana, Carl Hurd, Jr.; 2. Richton Boptie, Richton Farm; 3. Wabanaki P Q Emory Bubbles, Lois Whitcomb.

Aged Cow

1. Elmhaven Choices Lilac, Carl Hurd, Jr.; 2. Mar Mik D E Joie, Mar Mik Farm; 3. Mar Mik Princess Erin, Mar Mik Farm.

Best Three Females

1. Richton Farm; 2. Oaklands Farm; 3. Lois Whitcomb.

Get of Sire

1. Kellogg Minnies Choice, Carl Hurd Jr.; 2. Richton Favorite, Richton Farm; 3. Fauver Hill W Super Star, Lois Whitcomb.

Produce of Dam

1. Wabanaki P Q Emory Bubbles, Lois Whitcomb; 2. Elmhaven Dari Lida, Carl Hurd, Jr.; 3. Mar Mik Princess Erin, Mar Mik Farm.

Futurity

1. Wabanaki P Q Star Cleo, Lois Whitcomb; 2. Oaklands H B Balerina, Oaklands Farm; 3. Richton Stella, Joel Madore.

Wyoming State Fair

Melodie Lane Farm of LaSalle, Colorado did very well at the Wyoming State Fair on August 20 in Douglas. They had the Grand and Reserve Junior Champion Females and the Reserve Junior Champion Bull. Keigi Okano of Cheyenne showed the Reserve Grand Champion Female. The Junior Champion was entered by Kim Kaufman of LaSalle. Sally Kelton was the official for this show.

Following are the top three exhibitors in each class:

Bull Calf (1)

1. Melodie Lane Farms, CO.

Junior Heifer Calf (6)

1. Melodie Lane Farms, CO; 2. Kim Kaufman, CO; 3. Kim Kaufman, CO.

Junior Yearling Heifer (4)

1. Kim Kaufman, CO; 2. Melodie Lane Farms, CO; 3. Kim Kaufman, CO.

Senior Yearling Heifer (4)

1. Kim Kaufman, CO; 2. Charlie Power, WY; 3. Melodie Lane Farms, CO.

Junior Get Of Sire (3)

1. Melodie Lane Farms, CO; 2. Melodie Lane Farms, CO; 3. Kim Kaufman, CO.

Two-Year-Old Cow (1)

1. Shad Daly, WY.

Three-Year-Old Cow (3)

1. Melodie Lane Farms, CO; 2. Keigi Okano, WY; 3. Melodie Lane Farms, CO.

Four-Year-Old Cow (1)

1. Charlie Powers, WY.

Aged Cow (2)

1. Charlie Powers, WY; 2. Keigi Okano, WY.

Best Three Females (4)

1. Charlie Powers, WY; 2. Melodie Lane Farms, CO; 3. Kim Kaufman, CO.

Breeders Get Of Sire (3)

1. Melodie Lane Farms, CO; 2. Melodie Lane Farms, CO; 3. Kim Kaufman, CO.

Produce Of Dam (3)

1. Doralee Murphy, CO; 2. Melodie Lane Farms, CO; 3. Kim Kaufman, CO.

Tennessee State Fair

Housleys R Maude, the four-year-old entry of Ridgeway Guernsey Farm in Riceville, topped the 69 entries when she was named Grand Champion Female at the Tennessee State Fair on August 20 in Nashville. Hoosier Heart HDF Cherie was led to the Reserve Grand Champion position. This Four-Year-Old was shown by Hoosier Heart Farm of Greenfield, Indiana.

Hoosier Heart Farm also exhibited the Junior Champion Female, Senior Calf Sickles Dairy Sunbad Aada. Jasters Telestars Le Anna, the second place Senior Calf, was named the Reserve Junior Champion. She was exhibited by Locust Hill Farm of Harrodsburg, Kentucky.

Lee Housley and Sons of Ridgeway Farm took home the Premier Breeder award. Hoosier Heart Farm won the Premier Exhibitor banner. The judge was Clyde Chappell of Knoxville, Tennessee.

Junior Heifer Calf

1. Berryman Farm Telestar Tiffany, Berryman Farm, KY; 2. Collettes Girl Tiffany, Sideline Farm, TN; 3. Pendletons Barts Edie, Todd Madison.

Intermediate Heifer Calf

1. Sunny Da Premiers Candy, Hoosier Heart Dairy, IN; 2. Nolichuckey Hornets Dally, Buddy Shipley, TN; 3. Ridgeway K H Addie, Ridgeway Guernsey Farm, TN.

Senior Heifer Calf

1. Sickles Dairy Sunbad Aada, Hoosier Heart Dairy, IN; 2. Jasters Telestars Le Anna, Locust Hill Farm, KY; 3. Ju Joe Mac Fancy Bambi, Chris Madison.

Junior Yearling Heifer

1. Carr Creek Charlie Tanya, Ridgeway Guernsey Farm, TN; 2. Jasters BFL Beth, Locust Hill Farm, KY; 3. Housleys Jet Patty, Ridgeway Guernsey Farm, TN.

Senior Yearling Heifer

1. Fayvor Lucky Lady, Isenberg Dairy, KY; 2. Primrose Lane BJ Angel, Berryman Farm, KY; 3. Burrows Fayvor Flame, Burrows Farm, TN.

Two-Year-Old Cow

1. Hoosier Heart CAK Marble, Hoosier Heart Farm, IN; 2. Hoosier Heart CBD Sally, Berryman Farm, KY; 3. Hoosier Heart CBD Prue, Hoosier Heart Farm, IN.

Three-Year-Old Cow

1. Wal Jean Alicia, Berryman Farm, KY; 2. Housleys F Betsy, Ridgeway Guernsey Farm; TN; 3. Mungles Ben Hurs April, Hoosier Heart Farm, IN.

Four-Year-Old Cow

1. Housleys R Maude, Ridgeway Guernsey Farm, TN; 2. Hoosier Heart HDF Cherie, Hoosier Heart Farm; IN; 3. Berryman Futures Molly, Berryman Farm, KY.

Aged Cow

1. Quain Corporal Kelly, Hoosier Heart Farm, IN; 2. Hoosier Heart F Glee, Hoosier Heart Farm, IN; 3. Oakridge Prince Ila, Berryman Farm, KY.

Dairy Herd

1. Hoosier Heart Farm, IN; 2. Ridgeway Guernsey Farm, TN; 3. Berryman Farm, KY.

Best Three Females

1. Ridgeway Guernsey Farm, TN; 2. Hoosier Heart Farm, IN; 3. Berryman Farm, KY.

Senior Get Of Sire

1. Housleys Dari Fayvor, Ridgeway Guernsey Farm, TN; 2. Housleys Dari Fayvor, Hoosier Heart Farm, IN.

Produce of Dam

1. Tulip Tree Hill Corporal Ivy, Scott Powell.

Payette County Fair

Judge Henry Giacomini of Ferndale, California found his Grand Champion in the Aged Cow class at the Payette County Fair on August 26 in New Plymouth, Idaho. Shadylawn M Tara, the entry of the Baker Family of Homedale, was named Grand Champion and was awarded the Vale View Production Trophy for highest producing aged cow. Reserve Grand Champion was Westlynn CA Nola, owned by Westlynn Farm of Fruitland. This Four-Year-Old is a daughter of Welcome Choice Admiral. Junior Champion honors went to another Westlynn entry, Westlynn Choice Dawn. This heifer is a Junior Yearling.

This AGCC-approved show attracted 74 entries. Following is a list of the top three animals in each class:

Junior Heifer Calf (7)

1. Shadylawn M Lynae, Baker Family, Homedale; 2. Far West Premier Karleen, Westlynn Farm, Fruitland; 3. Vale View Jupiter Ginette, Scottie Payne, Vale.

Senior Heifer Calf (7)

1. Shadylawn Tel Marvelous, Baker Family, Homedale; 2. Lincrest Marksman Cindi, R. Lincoln, Parma; 3. Far West M Mill, Westlynn Farm, Fruitland.

Junior Yearling Heifer (12)

1. Westlynn Choice Dawn, Westlynn Farm, Fruitland; 2. Vale View Choice Tara, Scottie Payne, Vale; 3. Grasse Flats Gidget, LaCrone Family, New Plymouth.

Senior Yearling Heifer (9)

1. Shadylawn KA Lynda, Baker Family, Homedale; 2. Westlynn Noah Ollie, Westlynn Farm, Fruitland; 3. Vale View Choice Topper, Scottie Payne, Vale.

Unfresh Two-Year-Old (4)

1. Grasse Flats Bertha, LaCrone Family, New Plymouth; 2. Shadylawn KA Taffy, Baker Family, Homedale; 3. Grasse Flats Alena, LaCrone Family, New Plymouth.

Two-Year-Old (7)

*1. Lincrest Loyal Butterfly, R. Lincoln, Parma; 2. Westlynn Deacon Nifty Girl, Westlynn Farm, Fruitland; 3. Grasse Flats Leija, LaCrone Family, New Plymouth.

Three-Year-Old (9)

1. Lincrest Fayvor Bambi, R. Lincoln, Parma; *2. Westlynn Norman Nova, Westlynn Farm, Fruitland; 3. Westlynn KA Mindy, Westlynn Farm, Fruitland.

Four-Year-Old (5)

*1. Westlynn CA Nola, Westlynn Farm, Fruitland; 2. Vale View Choice Linda, Scottie

Page 110

Our Youth Is Our Future Through Our Elders!

Martin Oaks' Future Shown With Other Elders

The cow in the foreground is Martins BB Nuggett. She is finishing this lactation with over 17,000M and is bred to Jupiter. The cow behind Tom is Myrtledales Bonus Herta. Her records include

3-04	14,770M	4.9%	730F	345D	DHIR
4-05	14,220M	4.9%	695F	284D	DHIR
5-04	14,811M	4.5%	672F	258D	RIP

She is bred to Maverick and has two daughters by Deacon and one by Atlantic. Martin Oaks D Herta sold to Circle R Guernseys of Chowchilla, California in the 1982 National Heifer Sale.

Martins Dari Ruthea

One of our 100,000 pound Elders

4-00	14,450M	673F	326D	DHI
6-01	14,095M	537F	302D	DHI
7-00	14,889M	625F	315D	DHI
8-00	15,462M	607F	291D	DHI
8-11	16,943M	695F	325D	DHI

Fresh in June and milked 67.5 pounds on September test. Bred to Admiral.

Our Youngsters Are Housed In Motel Type Hutches

Martin Oaks M Bee Zee

A Maverick out of a Choice with 16,447M as a Two-Year-Old.

To ensure a bright future, all cows and heifers are bred AI, using such bulls as Choice, Admiral, Maverick, Top Hornet and other *top* proven bulls. Young sires from Select Sires PGA program and MAGS are also being used.

MARTIN OAKS

"Working to improve through better breeding"

Ben J. and Benji Martin Thomas Lee and Frances Martin

Route 1, Box 183C, Liberty, South Carolina 29657

Telephone House (803) 261-6047 Barn 261-6002

We want to wish all our Guernsey friends a very Merry Christmas and hope the New Year will be good to you!

AN OLYMPIC VIEW CHAMPION STRIKES GOLD AT GOLDEN DEW

Reserve Grand Champion At The NGS-Puyallup
Reserve Grand Champion At The State Fair Of Texas

OLYMPIC VIEW TH RACHEL (89)

Appraised at 2Y

Rachel was first Senior Two-Year-Old, Reserve Grand Champion and Best Uddered Cow at NGS-Puyallup, NW Evergreen Classic; first Senior Two-Year-Old and Reserve Grand Champion, State Fair of Texas; First Senior Two-Year-Old, NGS-Louisville. Bred to Idle Neer Rondas Hornet and milking 58 pounds. We congratulate Bobby Griggs on the fine job he did with Rachel in Texas and Louisville and thank him for his interest.

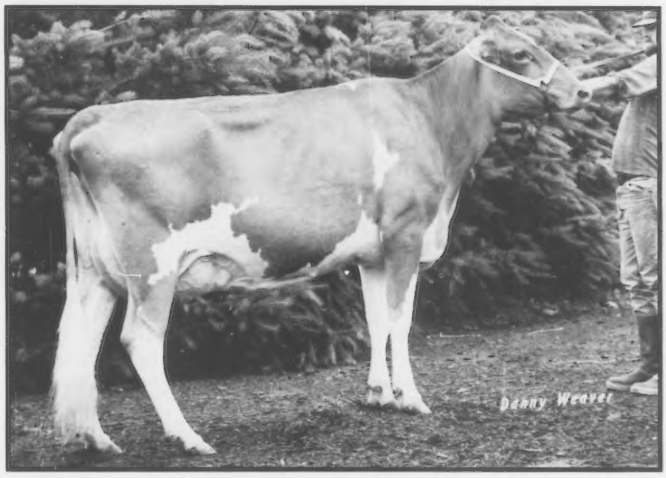

Her Very Good Dam

ROCKYHILL MAVERICK RAMONA (VG-88)

2-06	14,500M	5.0%	724F	300D
3-05	14,350M	4.9%	707F	305D
4-06	13,230M	4.7%	620F	305D
5-08	11,690M	4.0%	465F	209D RIP
Proj	14,610M	4.1%	595F	305D

Ramona was All-American and Junior All-American Senior Yearling in 1978 and Honorable Mention All-American Two-Year-Old Cow in 1979. She is currently bred to Clovelly Top Hornet.

We also thank Joe S. Payne of Vale, Oregon on his purchase of our Western Guernsey Sale consignment, Olympic View J Fine. We are thankful for the opportunity to work with and offer for sale animals like these.

OLYMPIC VIEW FARM

Visitors Always Welcome At Both Locations

MIKE AND HETTIE LANCASTER
1456B Old Olympic Highway, Sequim, WA 98382
Telephone (206) 683-4879
Herdsman—Dave Brown

ANDY AND MARLENE LANCASTER
656 East Pole Road, Lynden, WA 98264
Telephone (206) 354-4276

PAYETTE COUNTY FAIR *from page 107*
Payne, Vale; 3. Lincrest Admiral Buttermiss, R. Lincoln, Parma.

Aged Cow (8)

*1. Shadylawn M Tara, Baker Family, Homedale; 2. Westlynn F Dee, Westlynn Farm, Fruitland; 3. Westlynn L Nadine, Westlynn Farm, Fruitland.

Dry Cow (5)

1. Grasse Flats Annabelle, LaCrone Family, New Plymouth; 2. Cleos Shadylawn H Freckles, Baker Family, Homedale; 3. Far West Jolly Golda, R. Lincoln, Parma.

Junior Best Three Females (5)

1. Baker Family, Homedale; 2. Westlynn Farm, Fruitland; 3. Scottie Payne, Vale.

Exhibitors Herd (5)

1. Westlynn Farm, Fruitland; 2. R. Lincoln, Parma; 3. Baker Family, Homedale.

Junior Get Of Sire (3)

1. Kellogg Minnies Choice, Scottie Payne, Vale; 2. Westlynn Leaders Noah, Westlynn Farm, Fruitland; 3. Maurana Wis Telestar, R. Lincoln, Parma.

Dam/Daughter (5)

1. Shadylawn M Tara, Baker Family, Homedale; 2. Grasse Flats Annabelle, LaCrone Family, New Plymouth; 3. Westlynn F Dee, Westlynn Farm, Fruitland.

Best Three Females (5)

1. Westlynn Farm, Fruitland; 2. R. Lincoln, Parma; 3. Baker Family, Homedale.

Produce Of Dam (3)

1. Clover Jack Copy Cleo, Baker Family, Homedale; 2. Westlynn F Dee, Westlynn Farm, Fruitland; 3. Lincrest S Carmeta, R. Lincoln, Parma.

*Best Udder

OBITUARY

John Lyman Sr.

John Lyman Sr., 86, of Middlefield, Connecticut died October 22 in Middletown. A lifelong resident of Middlefield, he operated the 1,110 acre Lyman Farm from 1921 to 1958. It is one of the oldest family farm operations in the state and is now run by the eighth generation of Lymans.

Lyman operated a dairy business with registered Guernseys on the farm from 1917 to 1960. He served on the AGCC Board of Directors for two terms and was vice president of the Club. He also was president of the Brock Hall Milk Producers Association before it merged to become Consolidated Milk Producers Association of Connecticut. Brock Hall was the largest distributor of Golden Guernsey products for several years.

Agri-Graphics, Ltd.

"The Picture People"

Danny Weaver
Cary, Illinois 60013
(312) 639-5723

Maggie Murphy
Tully, New York
(315) 696-8763

Mary Lippert
Waunakee, Wisconsin
(608) 849-5069

Cindy Taranto
Collegeville, Pennsylvania
(215) 489-7676

Craig Johnson
Henryville, Indiana
(812) 294-1752

Tom Pearson
Greenleaf, Wisconsin
(414) 864-7324

Fred Hall
Nixa, Missouri
(417) 836-1511

Julie DeLavergne
Wooster, Ohio
(216) 264-1939

FOR SALE

10–15

Registered Guernsey Cows
AI Sired and Bred

Don Eberhard
Mechanicsburg, OH 43044
Telephone (614) 857-1371

The Place To Be In '83
OHIO

April 15-18 • Columbus, Ohio

Learning to read and evaluate pedigrees as well as use them effectively to merchandise cattle will highlight workshop sessions at the AGCC Convention. Join us!

NOTICE

Please do not mail any blood samples to Immuno Genetics Laboratory at Texas A&M between December 16 and January 3 because of vacation schedules there.

1982 Joint Type Appraisal Schedule

A multiple-breed Uniform Functional Type Traits Appraisal format involving Guernseys and Jerseys is now in effect. In order to prepare preprinted worksheets all applications listing animals to be appraised must be submitted to The AGCC 30 days before an area schedule begins. Applications may be obtained from your field representative or The AGCC. TPE herds must also submit a listing of cows.

December	California
January	Wisconsin
February	Arizona, Colorado, Nevada, New Mexico, Wisconsin
March	Idaho, Montana, Eastern Oregon, Eastern Washington
April	Connecticut, Maine, Massachusetts, Rhode Island
May	Kentucky, Tennessee
June-July	Western Oregon, Western Washington
August	Florida, Georgia, South Carolina
September	North Carolina
October	Alabama, Louisiana, Mississippi, Texas
November	Delaware, Maryland, Virginia, West Virginia

Genetic Recovery Agents

California

Eunice Overland, 6409 Taylor Road, Denair 95316. Home (209) 634-0220, Barn (209) 632-5192.

Florida

Forrest Fansher, 501 Salerno Drive, Deltona.

Illinois

Charles Maule, Box 701, Route 2, Princeville 61559. (309) 385-2123.

W.J. Latch, Route 1, Box 82, Sumner 62466. (618) 945-7467.

Randy W. Mohr, 1435 North Green Meadows, Streamwood 60103. (312) 837-8476.

Audrey Wagner, Route 1, Box 42, Marissa 62257. (618) 295-2992.

Indiana

David Haag, Route 1, Box 11, Thorntown 46071. (317) 436-7057.

Massachusetts

Chris Koch, Colrain 01340. (413) 624-5557.

Mississippi

Jimmy C. McLain, P. O. Box 188, Senatobia 38668. Home (601) 562-6531, Office (601) 562-4274.

Michigan

Keith Sowerby, 4392 Sheridan Road, Sheridan 48884. (517) 291-5780.

New Mexico

David Handley, Star Route 7, Box 22C, Veguita 87062. (505) 864-8192.

New York

Roland Ripley, RFD 4, Cortland 13045. (315) 496-2281.

Robert War, RD 2, Pratt Road, Westfield 14787. (716) 326-3516.

Ohio

Richard Kellogg, 1185 Alton Darby Creek Road, Columbus 43228. (614) 878-9384.

Leroy Lindley, 1505 Hamilton-Richmond Road, Hamilton 45013. (513) 894-7813.

Oregon

Don Humble, 11175 SW Meadowbrook Drive, Apt. 1, Tigard 97223. (503) 639-1365.

Pennsylvania

Michael John, 2497 Lincoln Highway East, Lancaster 17602. (717) 299-8955.

Patty McMurray, 459 Longview Avenue, Washington 15301. (412) 222-8714.

Ginger Myers, RD 2, Box 93, Littlestown 17340. (717) 359-7542.

Texas

Ed Havran, P. O. Box 363, Grapevine 76051. (817) 498-1420.

Washington

Dr. Ralph Erb, 3300 Carpenter Road SE, Olympia 98503. (206) 456-0710.

Wisconsin

Neil Jensen, Route 1, Balsam Lake 54810. (715) 857-5405.

Arnold Knight, Route 2, Markesan 53946. (414) 394-3027.

Larry Lakey, Route 2, Trempealeau 54661. (608) 534-6255.

Dwight Sattler, Route 1, Box 240, Malone 53049. (414) 795-4375.

Dale Staupe, 1129 Meridian Heights Drive, Apt. 8, Eau Claire 54701. (715) 834-0141.

In addition, all AGCC employees are available to assist you with your Genetic Recovery needs.

FEBRUARY 1

Advertising Deadline For The "All-American/Sire Issue" Journal.

Advertisers

AGCC **112**
Agri-Graphics, Ltd 110
American Breeders Service 24-25
Are-Bar Farms D39
Blue Seal Feeds **D28**
Broadbooks Farm D34
Brock Farm D14
Brookdell Farm D29
Burgess Farm D4
California Guernsey Cattle Club **14**
Carlsen Farm D14
Chedco Farm D17-24
Clearbranch Farm 32
Clover Jack Farm 15
Connordel Farm D14
Corduroy Farm D14
Cortland Guernsey Sales D31
Cresthill Farm D16
Crown Stone Farm 85
Crum Elbow D29
Deep Lake Farm **D13**
Dent Farm D27
Eastern AI **D1**
Eberhard, Don 110
Faraway Farm **D6**
Fergy's Bovine Beautification D33
Fern-Wood Farm D39
Finchway Dairy Farm 9
Fisher Farm D36
Franlee Farm D33
Friendly Manor Farm D39
Gold Banner Farm **86**
Golden Dew Farm 2
Grassland Farm D12
Graver Guernseys 103
Gross John 19
Guernsey Dell D6
Guernsey Knoll Farm D36
Hancock County Creamery **D37**
Hillcrest Farm D40
Hoffman Holm Farm D10
Holcomb's Guernsey Farm D30
Home Acres Farm D34
Iowa Guernsey Breeders' Association **102**
J-Mar-Nell Farm **30**
Kentucky National Show and Sale **13**
Kiechle Farms D29
Laeschland Farm **89**
Lambrecht Guernseys 98
Land Of Living 1
Les Len Farm 87
Lilac Hill Farm D4
Little Falls Farm D25
Maple Leaf Farm **22**
Maple Row Farm D38
Marlindale Farm D31
Martin Oaks 108
Maverick Guernseys D31
May Rich Farm D16
Meca View Guernseys D5
Merit Guernseys D11
Merryman Company ..... IV Cover
Midwest Breeders Coop 31
Myown Guernseys 93
NAL ..... **III Cover**
Nedrow Farms ..... D III Cover
Newman Farm D27
Normandry Farm D13
Oaklands Farm **D36**
Otter Meadow Farm D6
Olympic View Farm 109
Pine View Farm **D38**
Prairie Moon Guernsey Farm 104
Pride-N-Joy Farms 3
Richton Farms **D36**
Ripley Farm ..... D IV Cover
Rolafran Farm D5
Rolling Lea Farms, Inc. 99
Rolling View Acres 103
Roorson Farms D3
Rosendahl Farm D27
Rougilla Farm D38
Royal Terrace Farm D4
Roz-Dale Farm D38
Salois Sanitary Dairy **D25**
Sandy Hill Guernseys 105
Scott's Guernsey Farm D10
Select Sires ..... II Cover
Shadylawn Farm 10
Shekawood Guernseys 22
Sheldegren Farm D9
Sherma Farm 86
Sickels Dairy 96

Calendar

Sales

Jan. 27, Lancaster, PA 327th Special Guernsey Sale, PA Guernsey Sales Pavilion, The Merryman Company and PA GBA, mgrs.

Mar. 26, Louisville, KY Kentucky National Show and Sale, KY Fair and Exposition Center, AGCC, mgr.

Apr. 18, Delaware, OH 13th Annual National Heifer Sale, Delaware County Fairgrounds, AGCC, mgr.

Apr. 18, Delaware, OH Ohio National Convention Sale, Delaware County Fairgrounds, Ohio GBA, mgr.

May 14, Richland Center, WI Bettsward Farms Sale, At the farm, The Merryman Company and WI GBA, mgrs.

Sept. 10, Goshen, IN Villa Crest Sale, At the farm.

Meetings

Apr. 15-18 Columbus, OH AGCC Convention. Meeting, Apr. 18.

Shows

Feb. 5, Fort Worth, TX Southwestern Exposition. Feb. 4 (Jr. Show).

Feb. 11, Tampa, FL Florida State Fair. Dr. William Etgen, Blacksburg, VA, judge. Feb. 8 (Jr. Show).

Deadlines

Feb. 1 March "All-American/Sire" Issue ads due, GBJ.

Feb. 1 National Youth Applications due for Young Guernsey Farmer, Outstanding Guernsey Youth and National Guernsey Queen awards.

Mar. 1 Applications due for National Junior Production Contest.

Sire Power 18
Smithfield Guernseys D26
South Lane Farm 102
Stone House Farm D34
Stronghold Farm D10
Sunnydale Farm 103
Sunnydell Farm D9
Tarbox Farm **D6**
Toles Photography D3
Toolite Farm D25
Tupper Farm D36
Turner's Dairy D14
Upstate Milk Cooperative, Inc. **D16**
Vailland Farm **D37**
Valley Farms D15
Van Kleeck Farm D27
Veguita Guernseys 81
Vial Photography 111
Wandering Brook Farm **D33**
Wabanaki Guernseys D37
Wagner's Guernsey Farm 105
Watercress Guernseys D32
Welcome Stock Farm D32
Wern Farms 34
Wheeler Acres D28
Whispering Hill Farm D13
Will-O-West Farms 26-27
Windsong Farm D5
Wolf Valley Farm D3
Wyndale Farm D9
Wyner's Place ..... D II Cover
Yost Guernsey Farm **87**

Due to uncertainties in the mails, the Guernsey Breeders' Journal cannot assume responsibility for prior delivery of issues carrying advertising of sales scheduled for less than 14 days after our publication date.

Ken Vial Photography
Accent on America's Agriculture
P.O. Box 9638
Fresno, CA 93793
Phone (209) 441-8900

We Believe In Guernseys!

These people are actively showing their confidence and faith in the Guernsey cow by advertising regularly in the *Guernsey Breeders' Journal*. The firms listed below have contract advertising agreements with the Journal. Why not join this progressive group today by promoting your top Guernseys and the breed on a regular basis in the Journal? Contact us at P.O. Box 27410, Columbus, OH 43227 for information on special contract rates and assistance with your advertising program.

Agri-Graphics, Ltd., Cary, IL
American Breeders Service, DeForest, WI
Aqua Valley Farm, Fulton, KY
Atlantic Breeders Coop, Lancaster, PA
Berryman Farm, Nicholasville, KY
Branstetter Dairy, Edmonton, KY
California Guernsey Cattle Club, Fresno, CA
Carnation/Genetics, Hughson, CA
Chedco Farm, Berlin, MA
Circle R Guernseys, Chowchilla, CA
Cleverlands Dairy, Tracy, CA
Cortland Guernsey Sales, Syracuse, NY
Costello Farms, Scottsville, KY
Crown Stone Farm, Clear Spring, MD
Dendels Orchards Farm, Allegan, MI
*Eastern AI Cooperative, Ithaca, NY
Elderwood Farm, Eagle, WI
Elmwood Farm, Frankenmuth, MI
*Forest Lake Farm, Wirtz, VA
Fra Hib Dairy, Wawaka, IN
Gold Banner Farm, Coldwater, OH
Green Manor Farm, Littlestown, PA
Guernsey Grove Farm, Muskego, WI
Hillcrest Guernseys, Wyoming, NY
Indiana Guernsey Breeders Assn., Claypool, IN
Iowa Guernsey Breeders Assn., Greeley, IA
*J-Mar-Nell Farm, Knob Noster, MO
Land Of Living Farm, Mechanicsburg, OH
*Les-Len Farm, St. Marys, OH
Lizdan Hill, Princeville, IL
Lyndale Farms, Bishopville, SC
Maple Leaf Farm, Lewiston, MN
Maple Wood Farm, Scottville, MI
Martin Oaks Farm, Liberty, SC
The Merryman Company, Sparks, MD
Midwest Breeders Coop, Shawano, WI
Mona Lous Farm, Carey, OH
Muehling Meadows Farm, Cissna Park, IL
Myown Guernseys, Chenoa, IL
*Nedrow Farms, Clifton Springs, NY
Neslekcim Farms, Petaluma, CA
North-Of-Dixie Farm, Gouverneur, NY
Ohio Guernsey Breeders Assn., Hamilton, OH
Oklahoma GBA, Yukon, OK
*Piney Lane Farm, Littlestown, PA
Prairie Moon Guernseys, Waukon, IA
Pride-N-Joy Farms, Amanda, OH
Renwind Farm, Dalton, OH
Ripley Farms, Cortland, NY
*Rocky Mountain GBA, Berthoud, CO
Sande-Hill Farm, Hamilton, OH
Select Sires, Inc., Plain City, OH
Shenmont Farms, Harrisonburg, VA
Sire Power, Inc., Tunkhannock, PA
Smithfield Guernseys, Amenia, NY
Spring Walk Farm, Big Prairie, OH
Sun Dale Farm, Hemlock, MI
Sunnydell Farm, Southampton, MA
Toles Photography, Cobleskill, NY
*Tree Pump Farm, Bellevue, OH
Unicorn Associates, Union Bridge, MD
Valley Farms, Walpole, NH
Veguita Guernseys, Veguita, NM
Ken Vial, Fresno, CA
Walnut Manor Farms, Kalamazoo, MI
Watson Farms, Hemlock, MI
Wawasee Farm, Cromwell, IN
Wilsonview Dairy, Tillamook, OR
Win Crest, Mabton, WA
Wisconsin GBA, Markesan, WI
Wispride Guernseys, Omro, WI

**Contracts for renewal or new advertisers signed within the past month.*

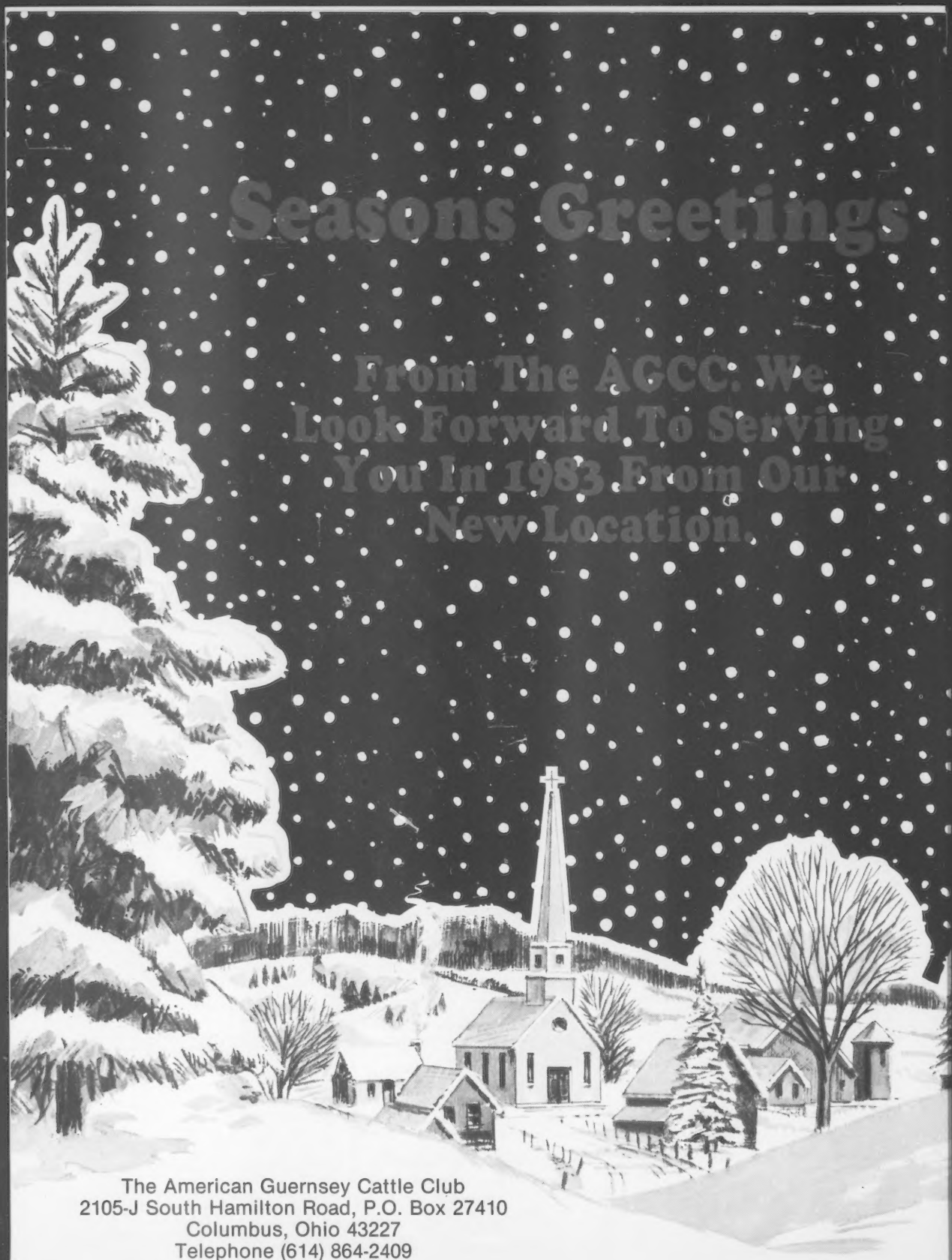

The American Guernsey Cattle Club
2105-J South Hamilton Road, P.O. Box 27410
Columbus, Ohio 43227
Telephone (614) 864-2409

QUALITY GENETICS FOR YOUR PROFITABLE FUTURE

The high profit-making ability of the current NAL selection of Guernsey sires is proven again through the July 1982 USDA summaries.

15G116 Sniders LASSIEs Dairy Lad
7/82 USDA PD +1,146M +45F
+$157 76% Rpt.
PDT −.4 56% Rpt. PTI +221 71% Rpt.

3G147 McDonalds Nance NOBLEMAN
7/82 USDA PD +921M +23F
+$104 91% Rpt.
PDT .0 84% Rpt. PTI +150 89% Rpt.

83G561 Lyrene Wistar DEACON
7/82 USDA PD +818M +36F
+$119 98% Rpt.
PDT +1.0 96% Rpt. PTI +195 97% Rpt.

1G149 Wagners T H EMORY
7/82 USDA PD +1,279M +39F
+$145 26% Rpt.
No type summary to date

1G144 Dendels Orchards Cora H REX
7/82 USDA PD +1,133M +29F
+$129 47% Rpt.
PDT −1.8 35% Rpt. PTI +146 44% Rpt.

21G243 Welcome Fancy TOP DOLLAR
7/82 USDA PD +1,015M +10F
+$88 89% Rpt.
PDT +1.6 78% Rpt. PTI +168 87% Rpt.

21G249 Olympic View JAMAICA
7/82 USDA PD +952M +34F
+$125 62% Rpt.
PDT +.7 68% Rpt. PTI +198 63% Rpt.

1G143 Kellogg Minnies FREEDOM
7/82 USDA PD +786M +40F
+$124 33% Rpt.
PDT −.9 26% Rpt. PTI +155 32% Rpt.

Check with your local NAL representative on availability and price of these and many more plus-proven Guernseys.

AFFILIATED Noba Atlantic Labc BREEDERS

Noba, Inc.
P.O. Box 607
Tiffin, OH 44883
Phone 419/447-6262

Atlantic Breeders Cooperative
1575 Apollo Dr.
Lancaster, PA 17601
Phone 717/569-0413

LABC
Box B.D., LSU
Baton Rouge, LA 70893
Phone 504/388-3293

INSPECTED AND APPROVED BY
CSS
CERTIFIED SEMEN SERVICES

THE MERRYMAN COMPANY PRESENTS...

327th Special Guernsey Sale

Thursday, January 27, 1983 • 12:30 PM
At the Pennsylvania Guernsey Sales Pavilion, Route 30, Lancaster, PA

SELLING APPROXIMATELY 60 HEAD

The January Sale in Lancaster has traditionally featured young cows and bred heifers, fresh or springing. This year will have the usual outstanding group. Among the early consignments are . . .

From Warren Queripel and Norman Leedom, Pipersville, PA—12 Head
Including: A service-age son of Maurana Wis Telestar from a VG-86 dam with over 15,000 700F.
Two daughters of Welcome Wistars Fancy.
Two sired by Housleys Dari Fayvor, one by Telestar, two by Kellogg Minnies Choice and one by TH Morgan.
There will be 11 first-calf heifers, one fresh in November, six due in January and four due in February.
Their dams are tested with records to over 13,000M.

From Dick Merritt, Merrit Guernseys, Farmington, CT—Three top bred heifers.

From Luther Huston, Hebron, MD—Four bred heifers, all bred to Premier, sired by Fayvor, Choice, Telestar and McDonalds Darimost Trader.

If you have cows or heifers freshening near the sale date which you would like to turn into cash, then GIVE US A CALL!

Sale Managed by

Pennsylvania GBA
2497 Lincoln Highway East
Lancaster, PA 17602
Lee Yost (717) 299-8955

The Merryman Company
P.O. Box 566, Sparks, MD 21152
John B. Merryman (301) 771-4624
Office (301) 771-4625

Bettsward Farms Sale

Saturday, May 14, 1983 • 1:00 PM
At the farm in Richland Center, Wisconsin

Bettsward Farms, Uriel Dosch and Sons, have agreed to host a consignment sale of select Guernseys.

Featuring—Buyer's Choice Of Their Daughters By Choice

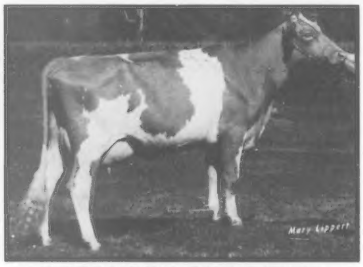

McDONALDS H JEANNIE (EX-91)
7/82 Cl: +1,571M −.07% +67F +$255 CIT +4.0
CPI +419—Sixth high of the breed
2-04 14,030M 4.9% 683F 305D 2X DHIR
3-08 19,940M 5.0% 996F 305D 2X

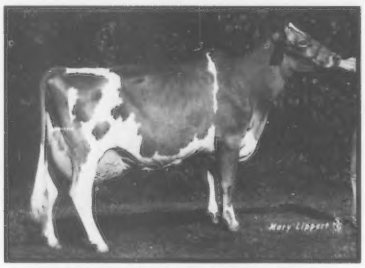

McDONALDS H JEANETTE (EX-93)
7/82 Cl: +1,156M −.12% +42F +$153
1 rec. 14,349M 539F 305D ME
Grand Champion, First Four-Year-Old, '82 WI State Fair; Grand Champion, First Four-Year-Old, Best Udder, '82 WI State Show; Grand Champion, Best Udder of Show, '82 West Central WI Parish Show; First Four-Year-Old, Best Udder, '82 SW WI Parish Show.

One Of The Greatest Pair Of Full Sisters The Breed Has Known! The Kellogg Minnies Choice daughters of Jeannie and Jeanette will be offered Choice, not Privilege.

If you have prospects for this sale, let us know.
Selections will begin in January.

Sale Managed By

Wisconsin GBA
Arnold J. Knight, Secretary
Route 2, Markesan, WI 53946
Telephone (414) 394-3027

The Merryman Company
P.O. Box 566, Sparks, MD 21152
John B. Merryman (301) 771-4624
Office (301) 771-4625

Sale Hosts: Uriel Dosch and Sons (Ed and Gail), Richland Center, WI 53581, Barn (608) 538-3316, Ed Dosch (608) 538-3323
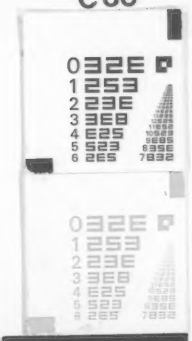
C 30